

CATALOGO DE PARTES

EXCAVADORA | ME220



MICHIGAN[®]

MAYO 2023

PREFACE

This parts book is drawn based on real objects, detailing in illustrations all parts (including standard parts, accessories and optional parts). Model and nameplate of the product are marked in the noticeable place. Consumers, who are purchasing spare parts, may clearly mark, in the order, model and serial number of purchased product, and code, name and quantity of required parts.

With performance of product increasingly improving and product design level rising, our company will better quality of some parts without further notice. Please contact dealers for any inquiries. Your attention will be appreciated.

For undetachable parts (weld assembly and riveted parts etc.) listed in this catalog, only part numbers are marked; for some of bought-in components, only structure diagrams are provided. Please note that bought-in components and their structures may have some differences.

We will appreciate corrections and editing suggestions from experts or readers may point out and correct our editing errors.

All rights reserved, unauthorized duplication and publish are a violation of applicable laws.

Contents

1GENERAL DRAWING	7
1 HYDRAULIC CRAWLER EXCAVATOR.....	7
2.ENGINE SYSTEM	9
2.1 ENGINE MOUNTING SYSTEM.....	9
1 ENGINE MOUNTING SYSTEM.....	9
2.2 PUMP MOUNTING ASSEMBLY.....	11
1 PUMP MOUNTING ASSEMBLY.....	11
2.3 AIR INTAKE ASSEMBLY.....	13
2.3.1STRAIGHT-THROUGH PRE-FILTRATION SYSTEM.....	13
1 STRAIGHT-THROUGH PRE-FILTRATION SYSTEM.....	13
2 AIR INTAKE ASSEMBLY.....	15
2.3.2 OIL-BATH TYPE AIR CLEANER ASSEMBLY.....	17
1 OIL-BATH TYPE AIR CLEANER ASSEMBLY.....	17
2.4 FUEL LUBRICATION ASSEMBLY.....	19
1 FUEL LUBRICATION ASSEMBLY.....	19
2.5 COOLING ASSEMBLY.....	21
1 COOLING ASSEMBLY.....	21
2.5.1 RADIATOR.....	23
1 RADIATOR.....	23
3.FUEL TANK ASSEMBLY	25
1 FUEL TANK ASSEMBLY.....	25
4.CABIN ASSEMBLY	27
1 CABIN ASSEMBLY.....	27
5.HYDRAULIC TANK ASSEMBLY	29
1 HYDRAULIC TANK ASSEMBLY.....	29
6.ELECTRONIC CONTROL SYSTEM	31
1 ENGINE ELECTRICAL LAYOUT.....	31
2 BOOM ELECTRICAL LAYOUT.....	33
3 ELECTRIC CONTROL BOX LAYOUT.....	35
4 HORN ELECTRICAL LAYOUT.....	37
5 BODY ELECTRICAL ASSEMBLY.....	39
6 CABIN OUTER ELECTRICAL LAYOUT.....	41
7 CABIN INNER ELECTRICAL LAYOUT.....	43
6.1 ELECTRIC CONTROL BOX ASSEMBLY.....	45
1 ELECTRIC CONTROL BOX ASSEMBLY.....	45
6.2 BATTERY ASSEMBLY.....	47
1 BATTERY ASSEMBLY.....	47
7.SWING DRIVE DEVICE	49
1 SWING DRIVE DEVICE.....	49
8.HYDRAULIC SYSTEM	51
8.1 WORKING PIPELINE 1.....	51
1 WORKING PIPELINE 1.....	51
8.2 WORKING DEVICE PIPELINE.....	53

1 WORKING DEVICE PIPELINE.....	53
8.3 PUMP PIPELINE	55
1 1_2 PUMP PIPELINE 1.....	55
2 1_1 PUMP PIPELINE 1_1.....	57
8.4 MAIN RETURN PIPELINE.....	59
1 1_2 MAIN RETURN PIPELINE 1_2	59
2 1_1 MAIN RETURN PIPELINE 1_21.....	61
8.5 WORKING PIPELINE 2.....	63
1 WORKING PIPELINE 2.....	63
8.6 CHASSIS PIPELINE.....	65
1 CHASSIS PIPELINE.....	65
8.7 PILOT PIPELINE 1.....	67
1 PILOT PIPELINE 1-2.....	67
2 PILOT PIPELINE 1-1.....	69
8.8 PILOT PIPELINE 3.....	71
1 PILOT PIPELINE 3.....	71
8.9 PILOT PIPELINE 2.....	73
1 PILOT PIPELINE 2.....	73
2 PILOT PIPELINE 2.....	75
8.10 BREAKING HAMMER PIPELINE.....	77
1 BREAKING HAMMER PIPELINE.....	77
2 BREAKING HAMMER PIPELINE.....	79
9.AIR CONDITIONING SYSTEM-ELECTRICAL.....	81
1 IR CONDITIONING SYSTEM#ELECTRICAL NEW CAB#.....	81
9.1 AIR CONDITIONING UNIT.....	83
1 AIR CONDITIONING UNIT.....	83
9.2 COMPRESSOR MOUNTING.....	85
1 COMPRESSOR MOUNTING.....	85
10.AIR CONDITIONING SYSTEM-TAYBO	87
1 IR CONDITIONING SYSTEM#TAYBO NEW CAB#.....	87
2 IR CONDITIONING SYSTEM#TAYBO NEW CAB#.....	89
10.1 AIR CONDITIONING UNIT.....	91
1 IR CONDITIONING UNIT#NEW CAB#.....	91
10.2 COMPRESSOR MOUNTING.....	93
1 COMPRESSOR MOUNTING.....	93
11.BOOM ASSEMBLY.....	95
1 BOOM ASSEMBLY.....	95
12.PLATFORM ASSEMBLY.....	97
1 PLATFORM ASSEMBLY.....	97
13.UNDERCARRIAGE ASSEMBLY.....	99
1 . UNDERCARRIAGE ASSEMBLY.....	99
13.1 CENTER SWIVEL JOINT.....	101
1 CENTER SWIVEL JOINT.....	101
13.2 TRACK ASS'Y.....	103
1 TRACK ASS'Y.....	103
14.COUNTERWEIGHT ASSEMBLY.....	105

1 COUNTERWEIGHT ASSEMBLY.....	105
15. COVER ASSEMBLY.....	107
15.1 DOOR ASSEMBLY.....	107
1 DOOR ASSEMBLY.....	107
15.2 DOOR ASSEMBLY.....	109
15.2.1 LEFT FRONT DOOR.....	109
1 LEFT FRONT DOOR.....	109
15.2.2 RIGHT FRONT DOOR.....	111
1 RIGHT FRONT DOOR.....	111
15.2.3 LEFT REAR DOOR.....	113
1 LEFT REAR DOOR.....	113
15.2.4 RIGHT REAR DOOR.....	115
1 RIGHT REAR DOOR.....	115
15.3 BRACKET ASSEMBLY.....	117
1 BRACKET ASSEMBLY.....	117
15.4 SPACER PLATE ASSEMBLY.....	119
1 SPACER PLATE ASSEMBLY.....	119
15.5 COVER PLATE ASSEMBLY.....	121
1 COVER PLATE ASSEMBLY.....	121
15.6 HOOD ASSEMBLY.....	123
1 ENGINE HOOD.....	123
15.7 HAND RAIL ASSEMBLY.....	125
1 HAND RAIL ASSEMBLY.....	125
16.SEAT MOUNTING ASSEMBLY.....	127
1 SEAT MOUNTING ASSEMBLY 2.....	127
2 SEAT MOUNTING ASSEMBLY 1.....	129
17.BUCKET ASSEMBLY.....	131
1 BUCKET ASSEMBLY.....	131
18.MARKING SYSTEM.....	133
1 MARKING SYSTEM 4.....	133
2 MARKING SYSTEM 3.....	135
3 MARKING SYSTEM 2.....	137
4 MARKING SYSTEM 1.....	139
19.TOOLBOX ASSEMBLY.....	141
1 TOOLBOX ASSEMBLY.....	141
20.ARM ASSEMBLY.....	143
1 ARM ASSEMBLY.....	143
21.FILLING PUMP ASSEMBLY.....	145
1 FILLING PUMP ASSEMBLY.....	145

**CDM6205
HYDRAULIC CRAWLER EXCAVATOR**

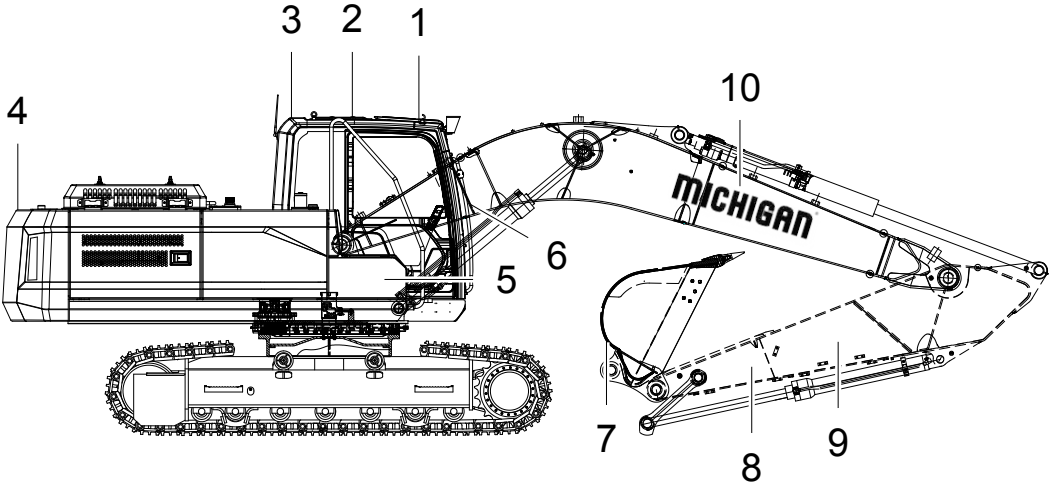

**(30601005646) ENGINE
MOUNTING SYSTEM**

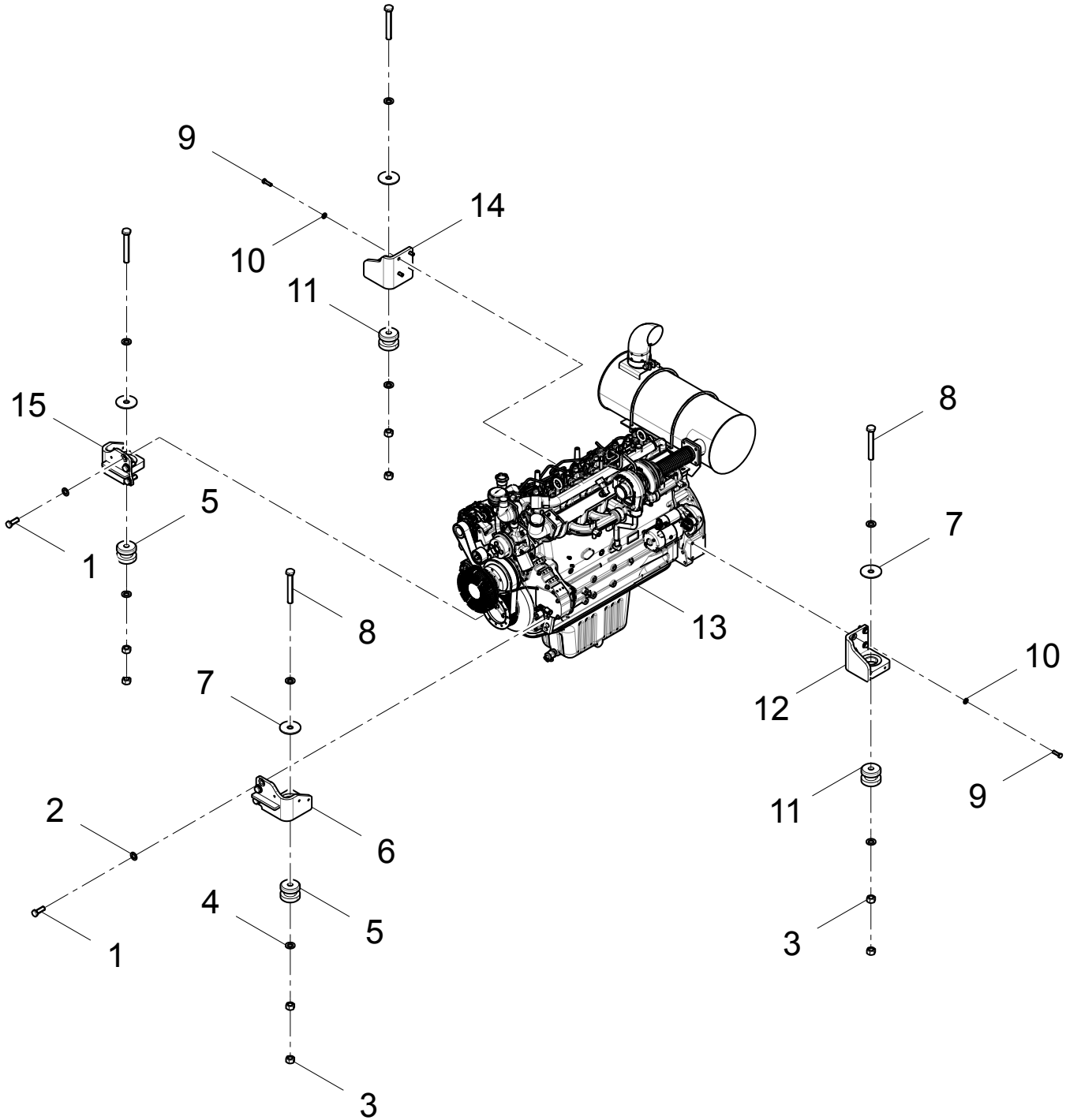

(30601010677) PUMP
MOUNTING ASSEMBLY

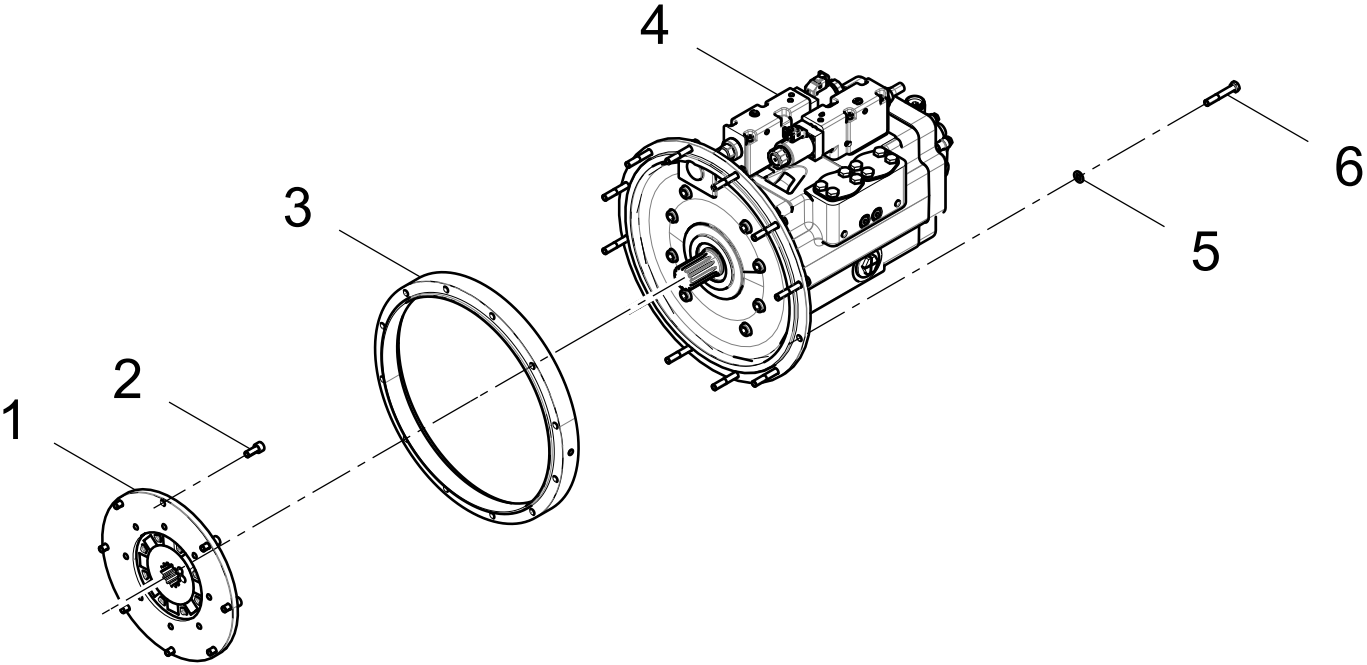

(30601008227)

STRAIGHT-THROUGH PRE-FILTRATION SYSTEM

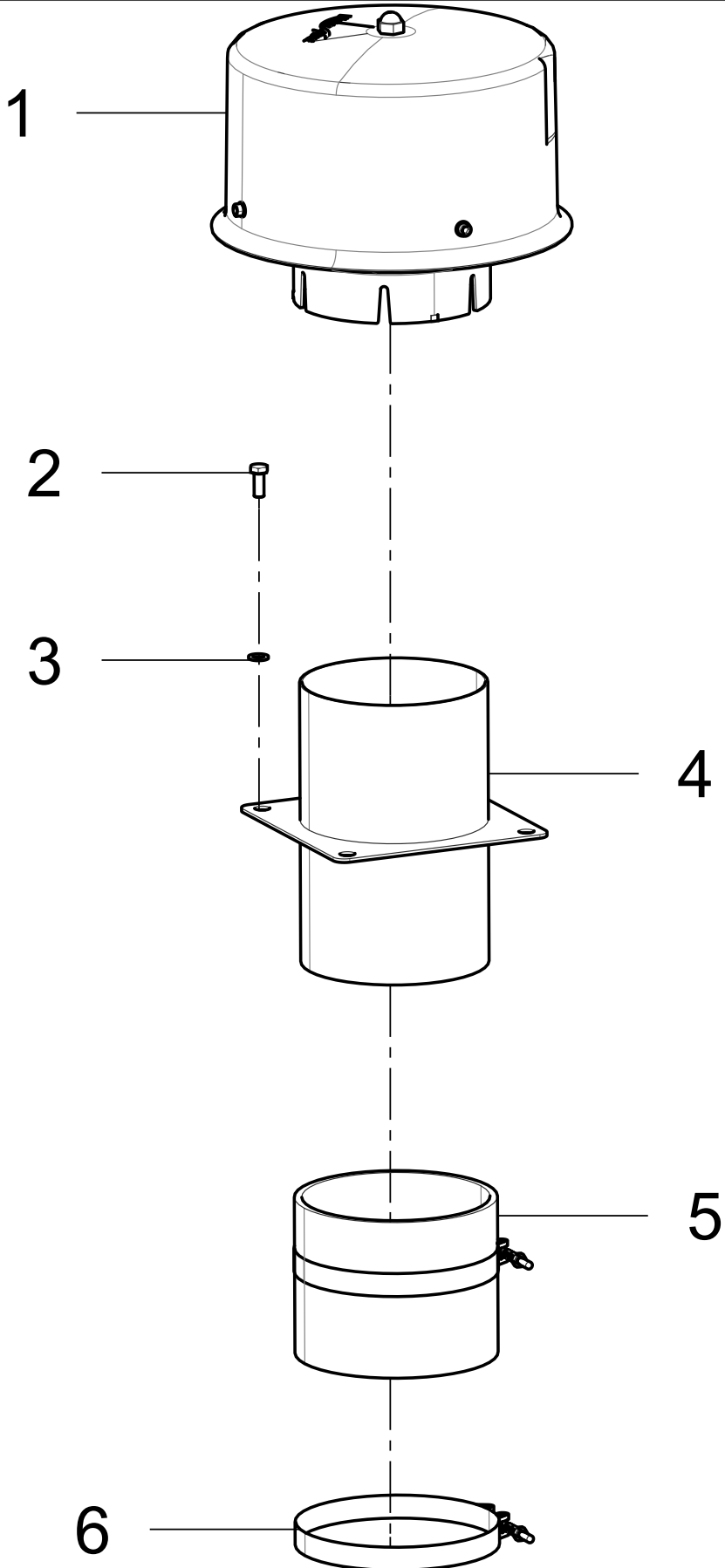

(30601014149) AIR INTAKE
ASSEMBLY

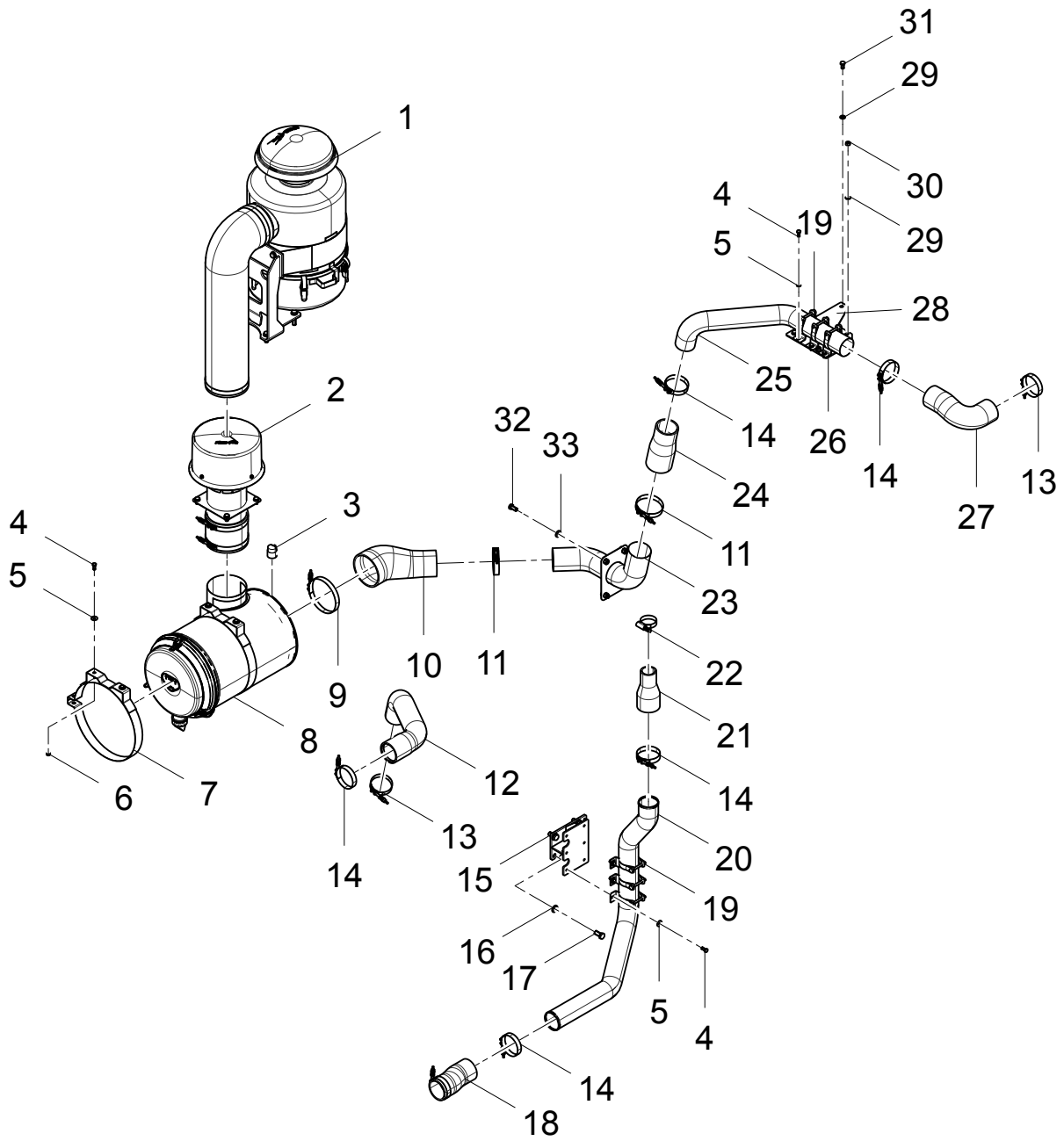

**(30601014149) AIR INTAKE
ASSEMBLY**

NO.	S.C	PART NAME	PART NAME	CODE	QTY	NOTE
1	30601013491		OIL-BATH TYPE AIR CLEANER ASSEM BLY	CDM6225S. 01. 04. 01	1	
2	30601008227		STRAIGHT-THROUGH PRE- FILTRATION SYSTEM	CDM6225E. 01A. 04. 06	1	
3	60100003563		AIR FILTER ALARM	X770774	1	
4	51204091022		BOLT M8×20	GB/T5783	16	
5	51420090122		WASHER 8	GB/T96. 1	20	
6	51307000922		NUT M8	GB/T6170	4	
7	60911011049		BEAM CLAMP	P013722	2	
8	60100008808		AIR FILTER	G138611	1	
9	56931000401		CLAMP SLTB-133-141/19	SAE J1508	1	
10	30601121550		AIR FILTER OUTLET HOSE	LG6205E5. 01. 04-01	1	
11	56931004701		CLAMP SLTB-95-103/19	SAE J1508	2	
12	30601116436		INTERCOOLER OUTLET HOSE	LG6225W2. 01. 04-01	1	
13	56931005401		CLAMP SLTB-76-84/19	SAE J1508	2	
14	56931002001		CLAMP SLTB-82-90/19	SAE J1508	6	
15	30601005649		OUTLET TUBE BRACKET	LG6225W. 01. 01. 01	1	
16	60900009925		WASHER 14	Q/LG12003	4	
17	51204121222		BOLT M14×30	GB/T5783	4	
18	30601116437		INTERCOOLER INLET HOSE	LG6225W2. 01. 04-02	1	
19	60911013560		PIPE CLAMP 73-76	MQCP20	6	
20	30601106616		OUTLET HARD TUBE	LG6225W. 01. 01-02	1	
21	30601106615		HOSE	LG6225W. 01. 01-01	1	
22	56931004902		CLAMP SLHD-45-67/15.8	SAE J1508	1	
23	30601005650		AIR FILTER OUTLET HARD TUBE	LG6225W. 01. 01. 02	1	
24	30601106617		TRANSITION HOSE	LG6225W. 01. 01-03	1	
25	30601106618		TURBO INLET TUBE	LG6225W. 01. 01-04	1	
26	60100002081		CLAMP BASE	MQCP20-D	6	
27	30601106620		TURBO INLET HOSE	LG6225W. 01. 01-06	1	
28	30601106619		TURBO INLET TUBE BRACKET	LG6225W. 01. 01-05	1	
29	60900009924		WASHER 10	Q/LG12003	4	
30	51307001022		NUT M10	GB/T6170	2	
31	51204101022		BOLT M10×20	GB/T5783	2	
32	51204111122		BOLT M12×25	GB/T5783	4	
33	60900009832		WASHER 12	Q/LG12003	4	

(30601013491)
OIL-BATH TYPE AIR CLEANER ASSEMBLY

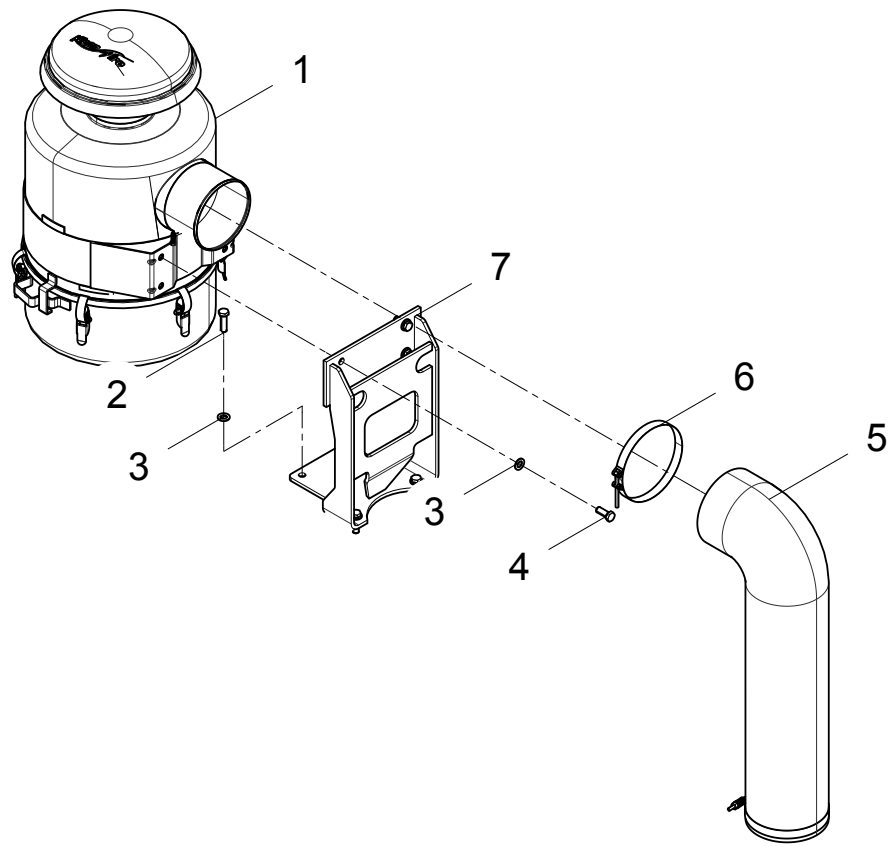

(30601014148) FUEL
LUBRICATION ASSEMBLY

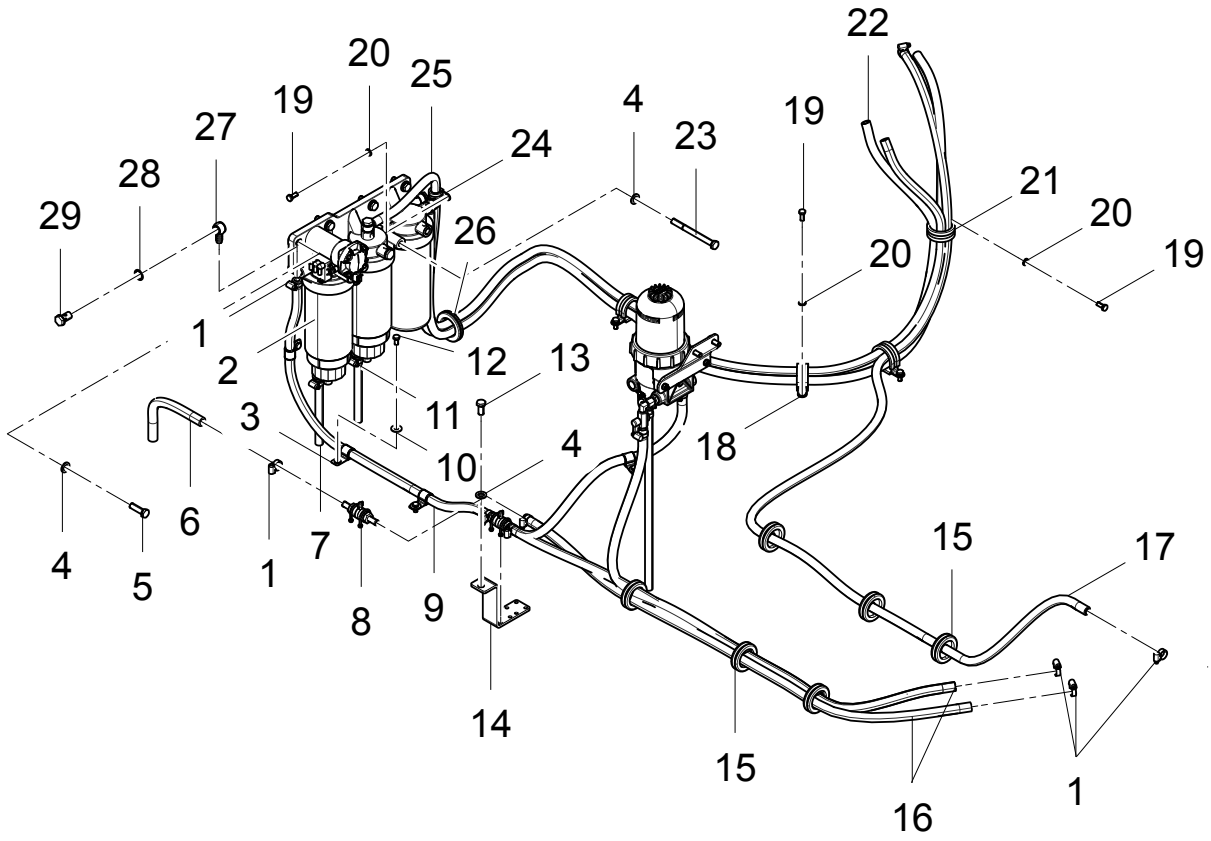

(30601014150) COOLING
ASSEMBLY

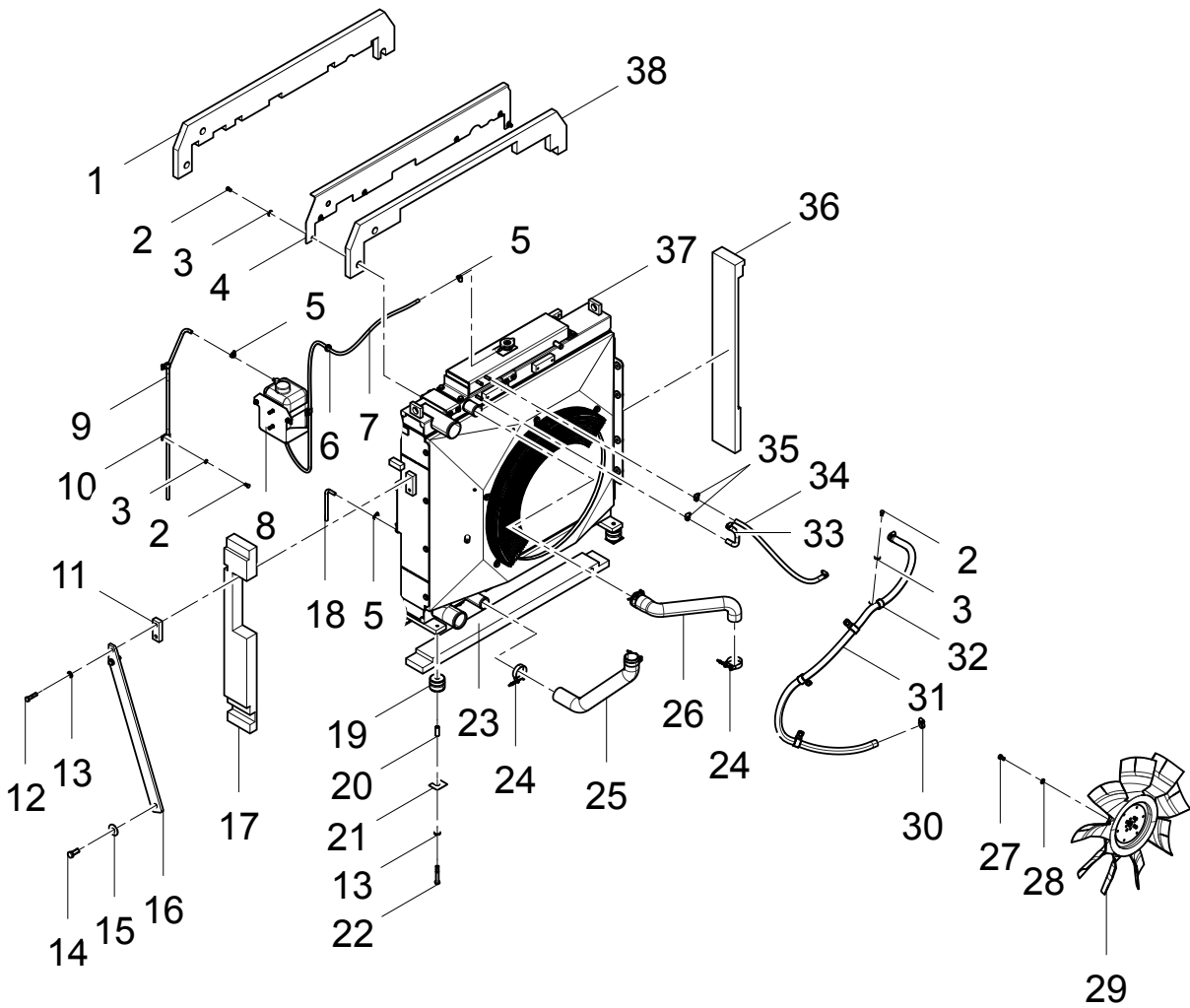

**(30601014150) COOLING
ASSEMBLY**

NO.	S.C	PART NAME	PART NAME	CODE	QTY	NOTE
1	30601120743		UPPER HEAT INSULATION SPONGE 1	LG6225E1. 01. 05-02	1	
2	51204090922		BOLT M8×16	GB/T5783	12	
3	51420090122		WASHER 8	GB/T96. 1	12	
4	30601120746		INSULATING PLATE	LG6225E1. 01. 05-05	1	
5	56932000101		CLAMP B-10/8	QC/T621	4	
6	30601100071		GUARD RUBBER GASKET	CDM606. 01. 01-04	1	
7	60911013228		HOSE 8×12×1600	HG/T2491	1	
8	30601008331		AUXILIARY WATER TANK ASSEMBLY	LG6240F. 01. 05. 02	1	
9	60911011863		HOSE 8×12×950	HG/T2491	1	
10	60100009696		CLIP Φ10	B11068A0	5	
11	30601111458		HEEL BLOCK	CDM6225E. 01A. 02-13	1	
12	51203111621		BOLT M12×50	GB/T5782	2	
13	60900009832		WASHER 12	Q/LG12003	6	
14	51204133722		BOLT M16×40	GB/T5783	1	
15	30601114573		WASHER 16(16×φ50)	LG6485E6. 01. 04-19	1	
16	30601116440		JACKSTAY	LG6225W2. 01. 05-03	1	
17	30601121551		REAR SPONGE	LG6205E5. 01. 05-01	1	
18	30601111455		DRAIN PIPE	CDM6225E. 01A. 02-10	1	
19	60922010009		SHOCK PAD ASSEMBLY	8065. 208. 0000	4	
20	30601110291		STEEL BUSHING	LG6225K. 01. 04-05	1	
21	30604100004		ADJUSTING WASHER	LG6065. 04-01	4	
22	51203112221		BOLT M12×80	GB/T5782	4	
23	30601111456		BOTTOM SPONGE	CDM6225E. 01A. 02-11	1	
24	60100008809		COMPENSATING CLAMP 39-64	HG01A3964	4	
25	30601116439		ENGINE INLET PIPE	LG6225W2. 01. 05-02	1	
26	30601116438		OUTLET PIPE	LG6225W2. 01. 05-01	1	
27	51204101022		BOLT M10×20	GB/T5783	4	
28	60900009924		WASHER 10	Q/LG12003	8	
29	60100009295		FAN	905630102	1	
30	56902002902		CLAMP A-16-27/9	DIN3017-1	2	
31	30601116443		WAITE HOSE	LG6225W2. 01. 05-06	1	
32	60100009701		CLIP Φ30	B11068F0	4	
33	30601111459		DEGASIFICATION PIPE	CDM6225E. 01A. 02-14	1	
34	56964012901		HOSE 9.5×17.5×520	JB/T6015	1	
35	56902001602		CLAMP A-10-16/9	DIN3017-1	4	
36	30601120742		FRONT SPONGE	LG6225E1. 01. 05-01	1	
37	60900011054		RADIATOR	4973. 146. 0000	1	
38	30601120744		UPPER HEAT INSULATION SPONGE 2	LG6225E1. 01. 05-03	1	

(60900011054)

RADIATOR

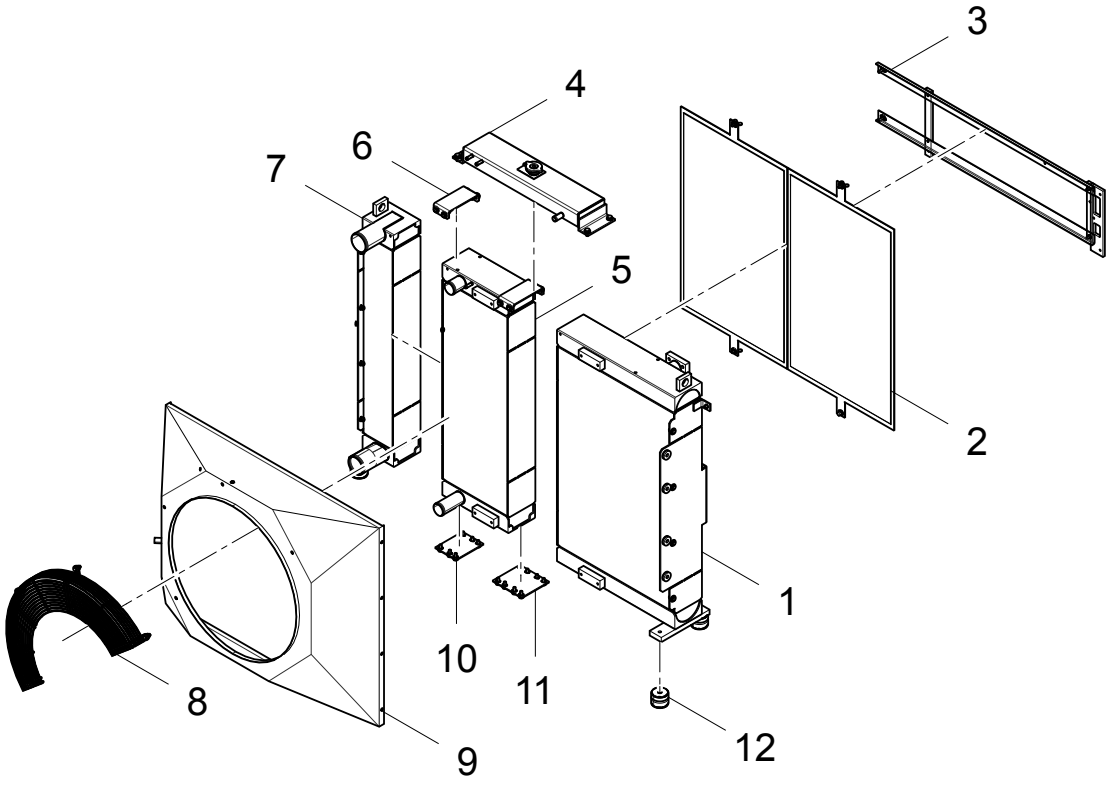

(30603015149)
FUEL TANK ASSEMBLY

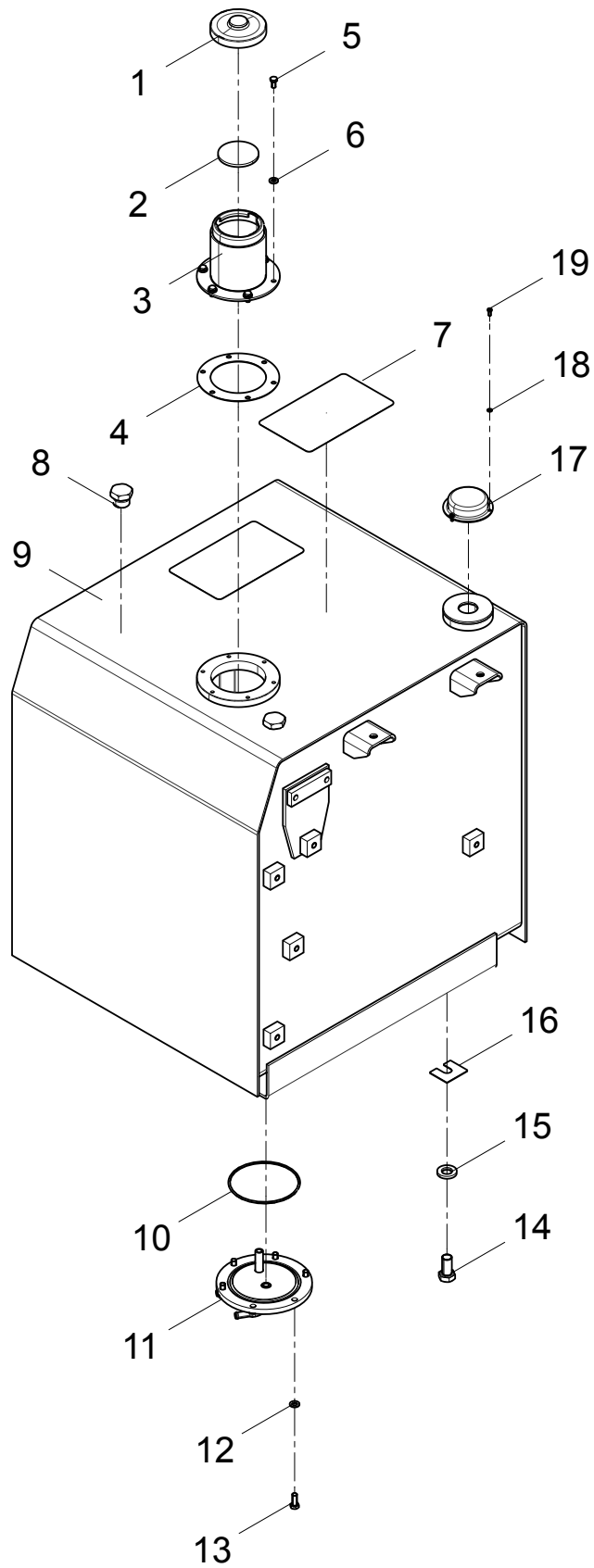

(30604013083)
CABIN ASSEMBLY

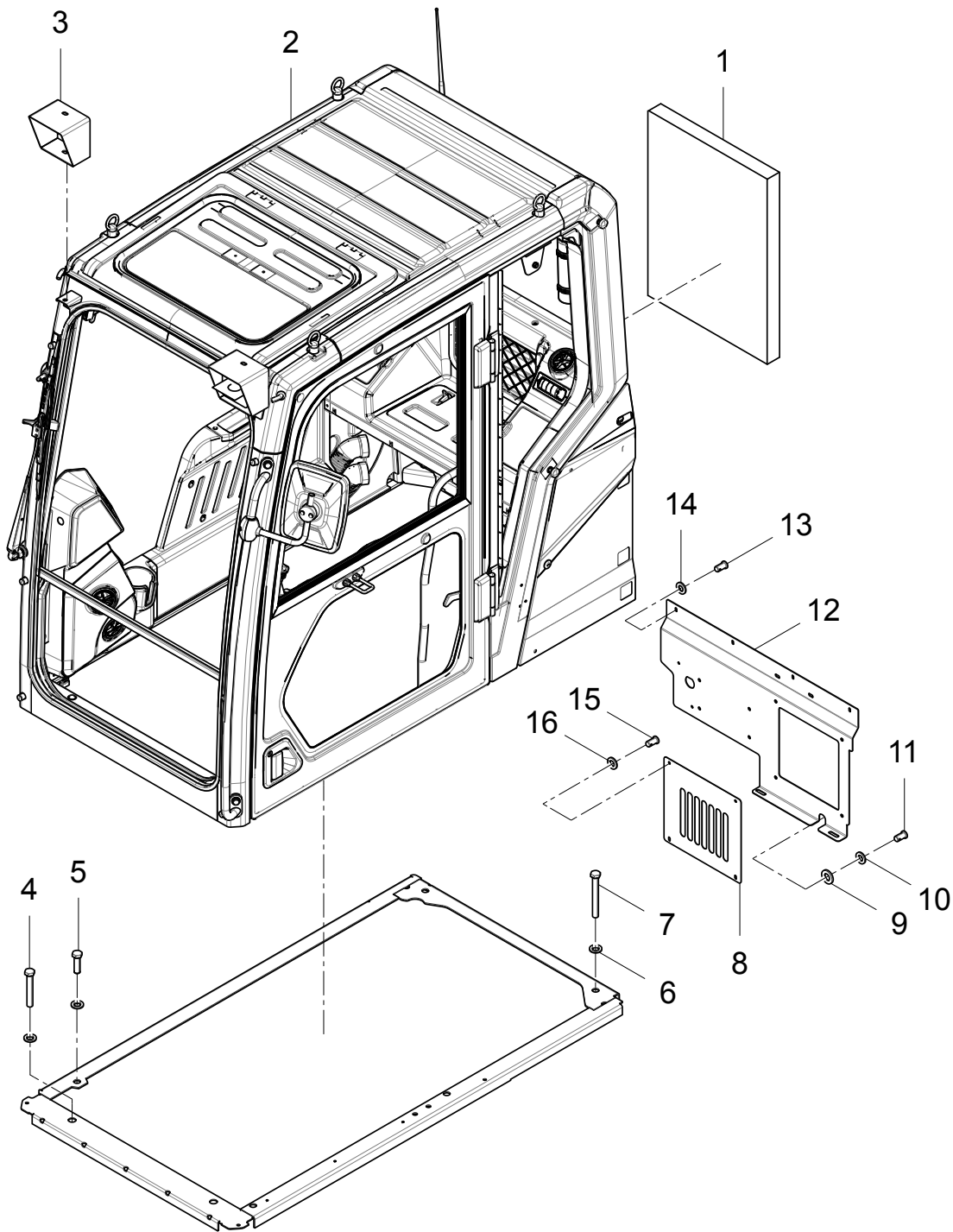

(30602013403)
HYDRAULIC TANK ASSEMBLY

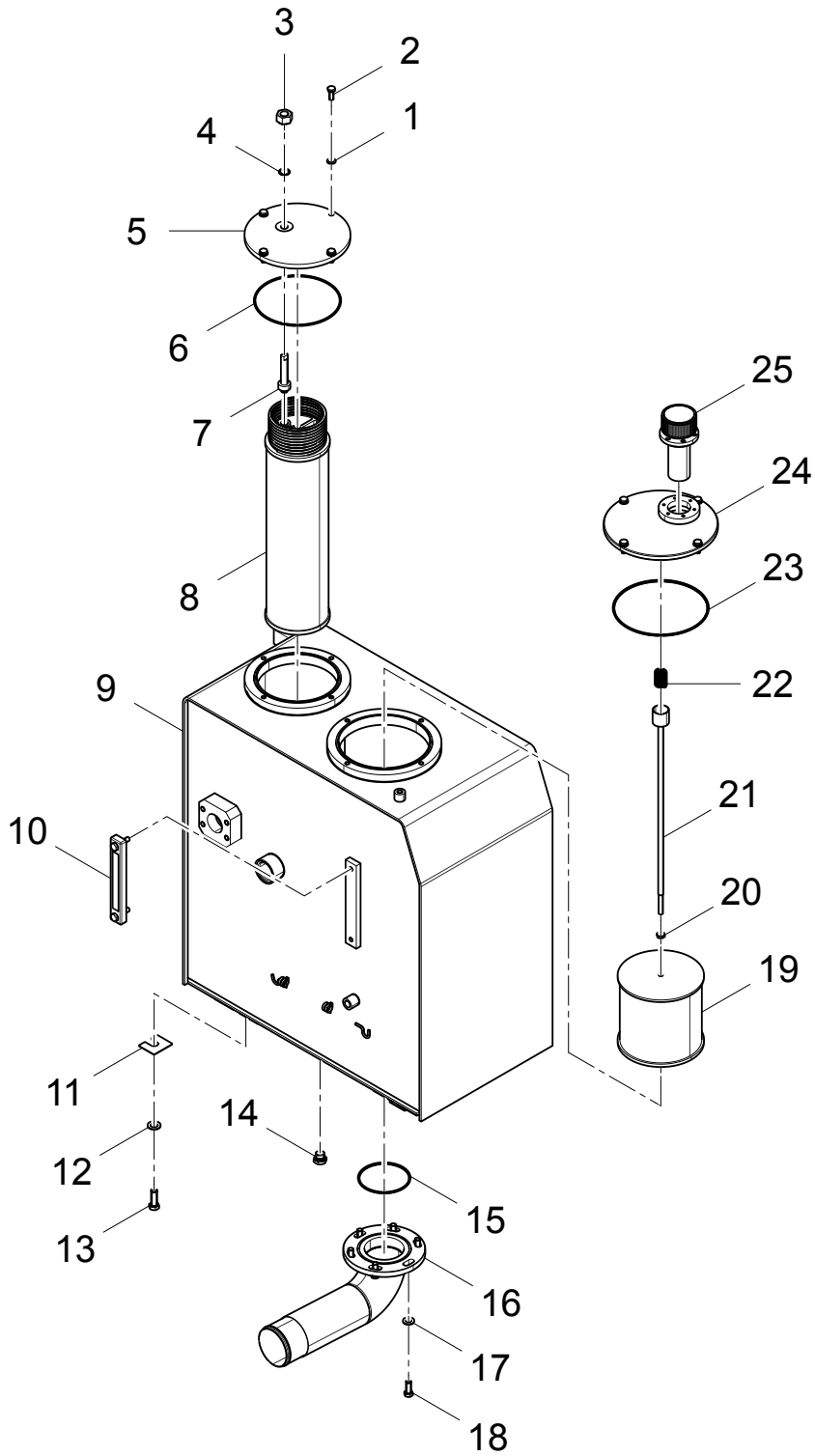

(30607014127)
ENGINE ELECTRICAL LAYOUT

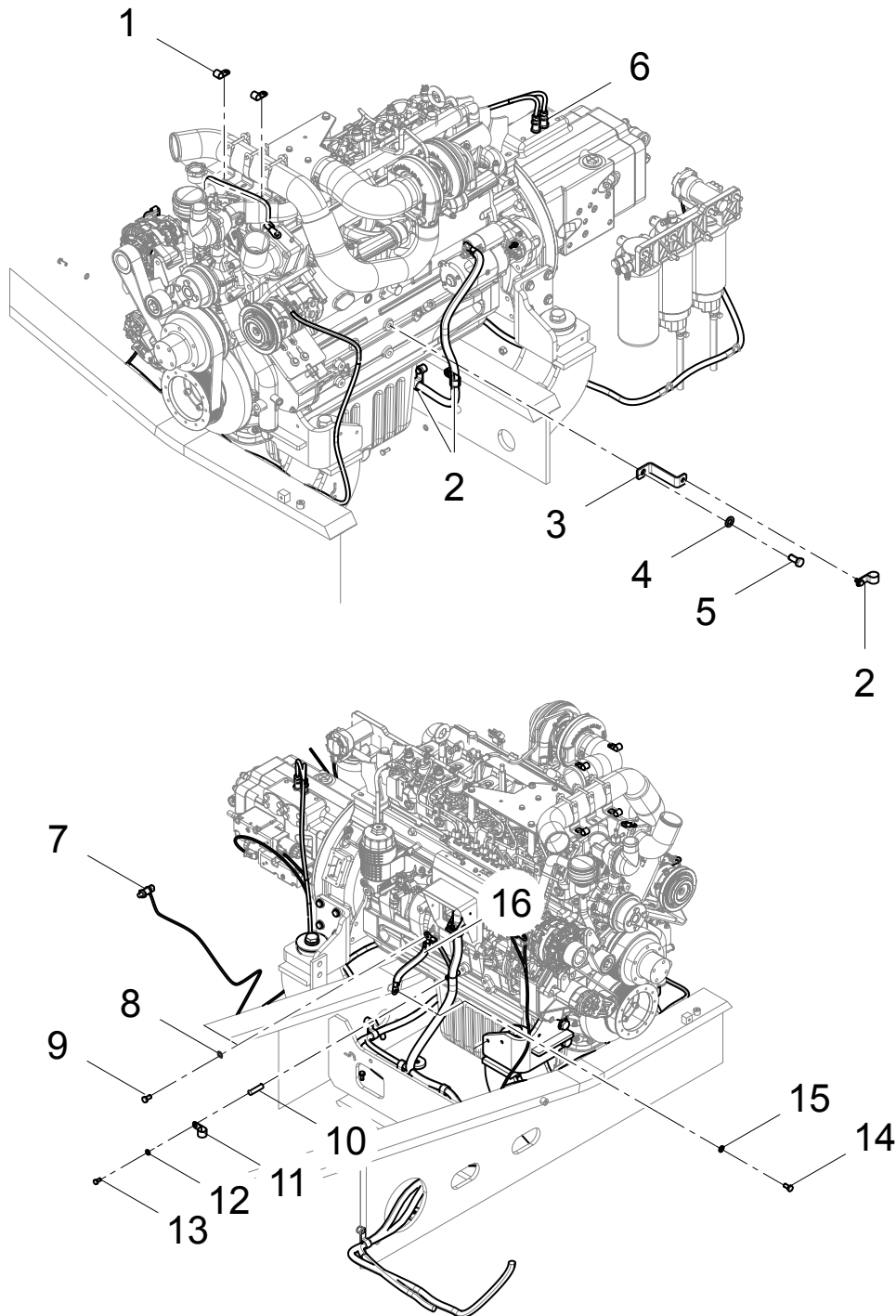

(30607014127)
BOOM ELECTRICAL LAYOUT

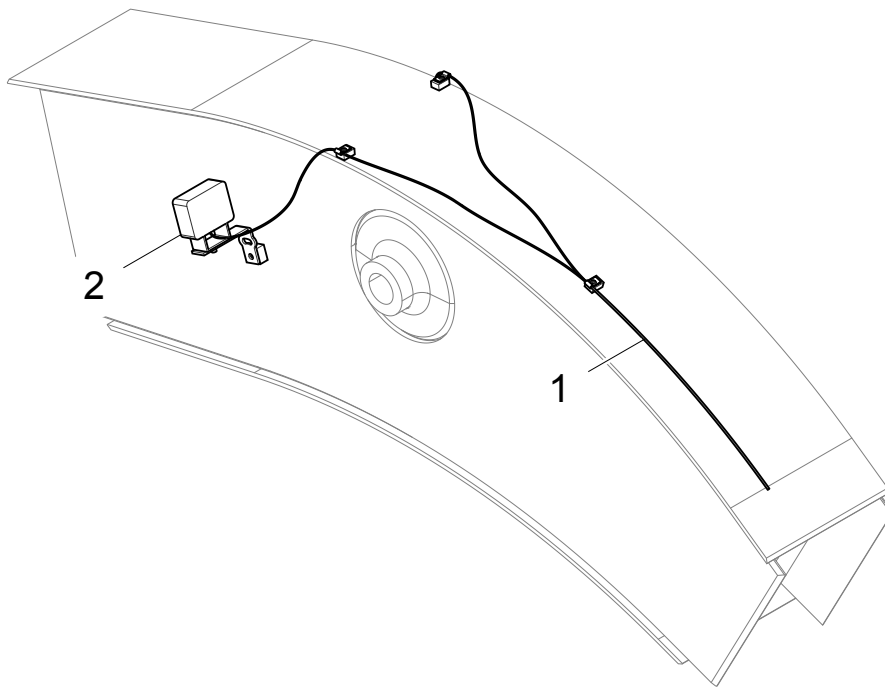

(30607014127)
ELECTRIC CONTROL BOX LAYOUT

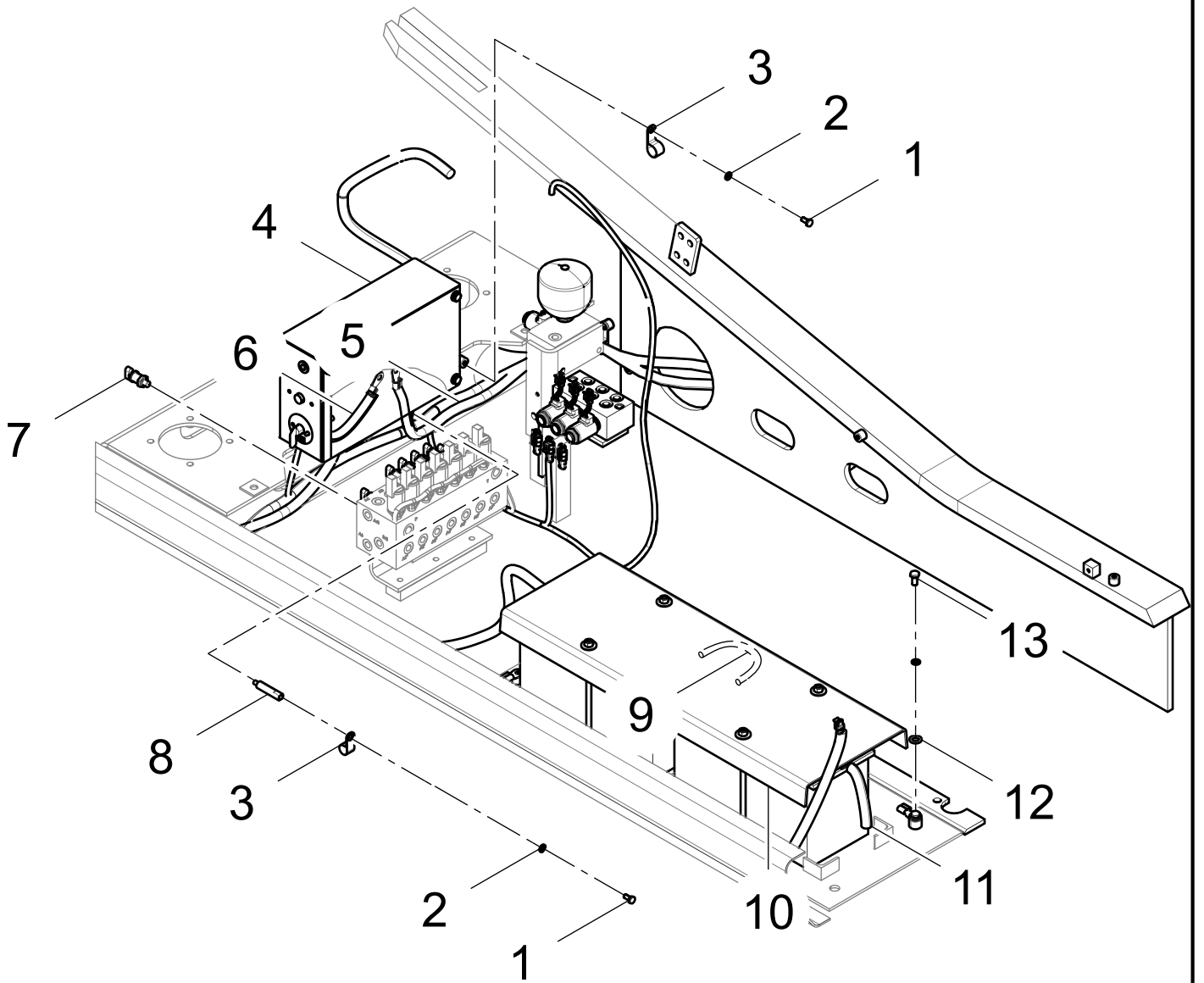

(30607014127)
HORN ELECTRICAL LAYOUT

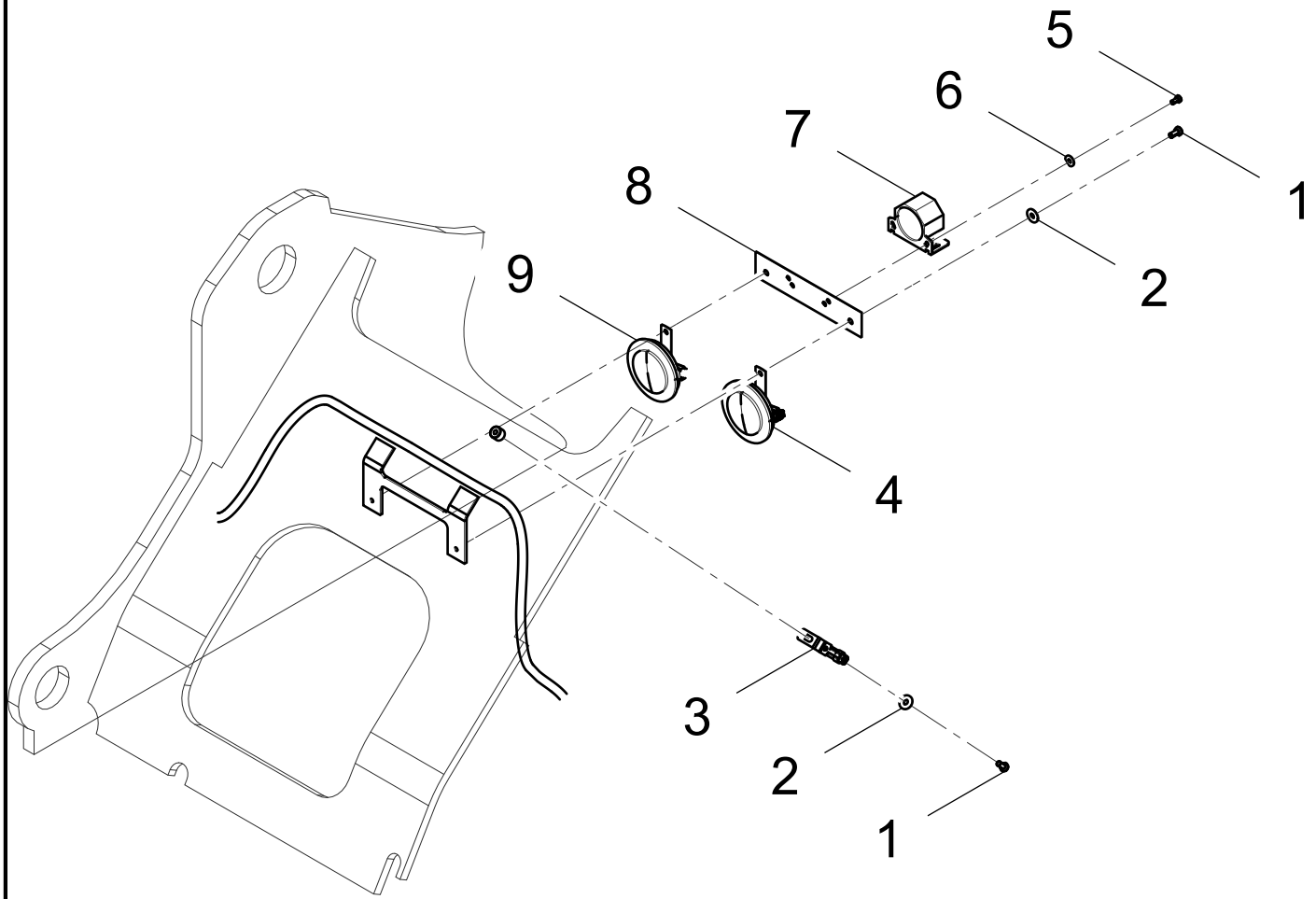

**(30607014127) BODY
ELECTRICAL ASSEMBLY**

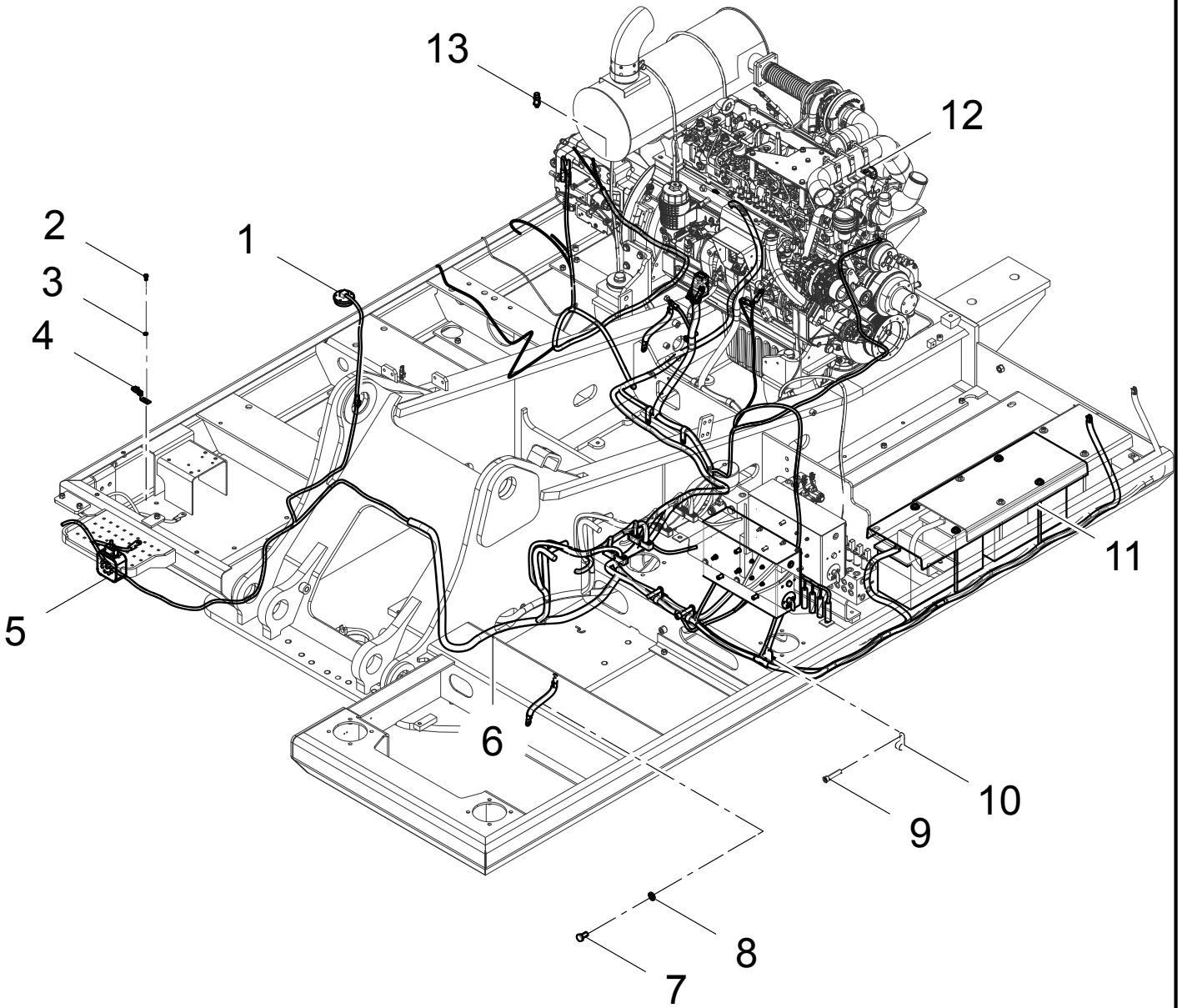

(30607014127)
CABIN OUTER ELECTRICAL LAYOUT

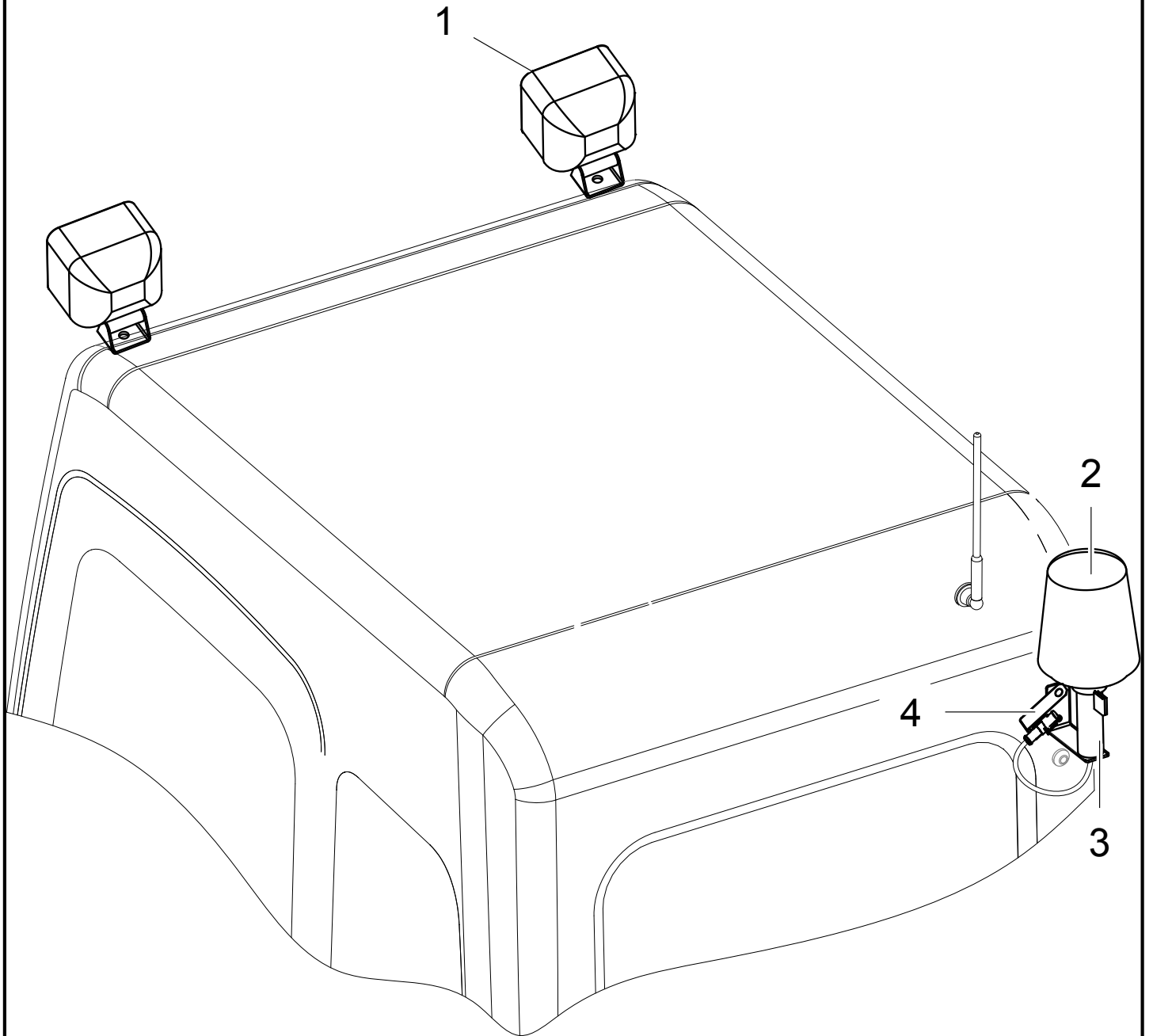

(30607014127)
CABIN INNER ELECTRICAL LAYOUT

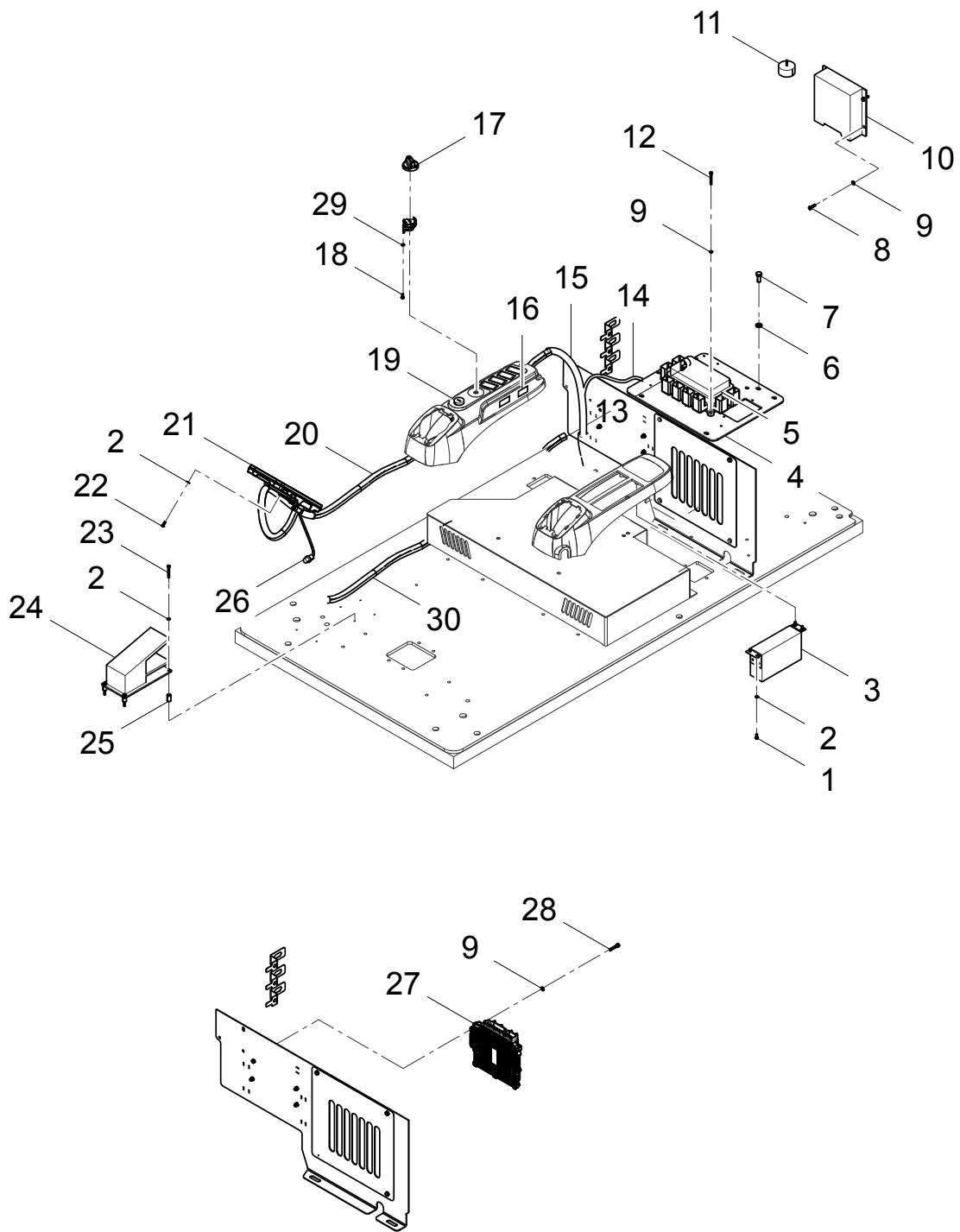

(30607000061)
ELECTRIC CONTROL BOX ASSEMBLY

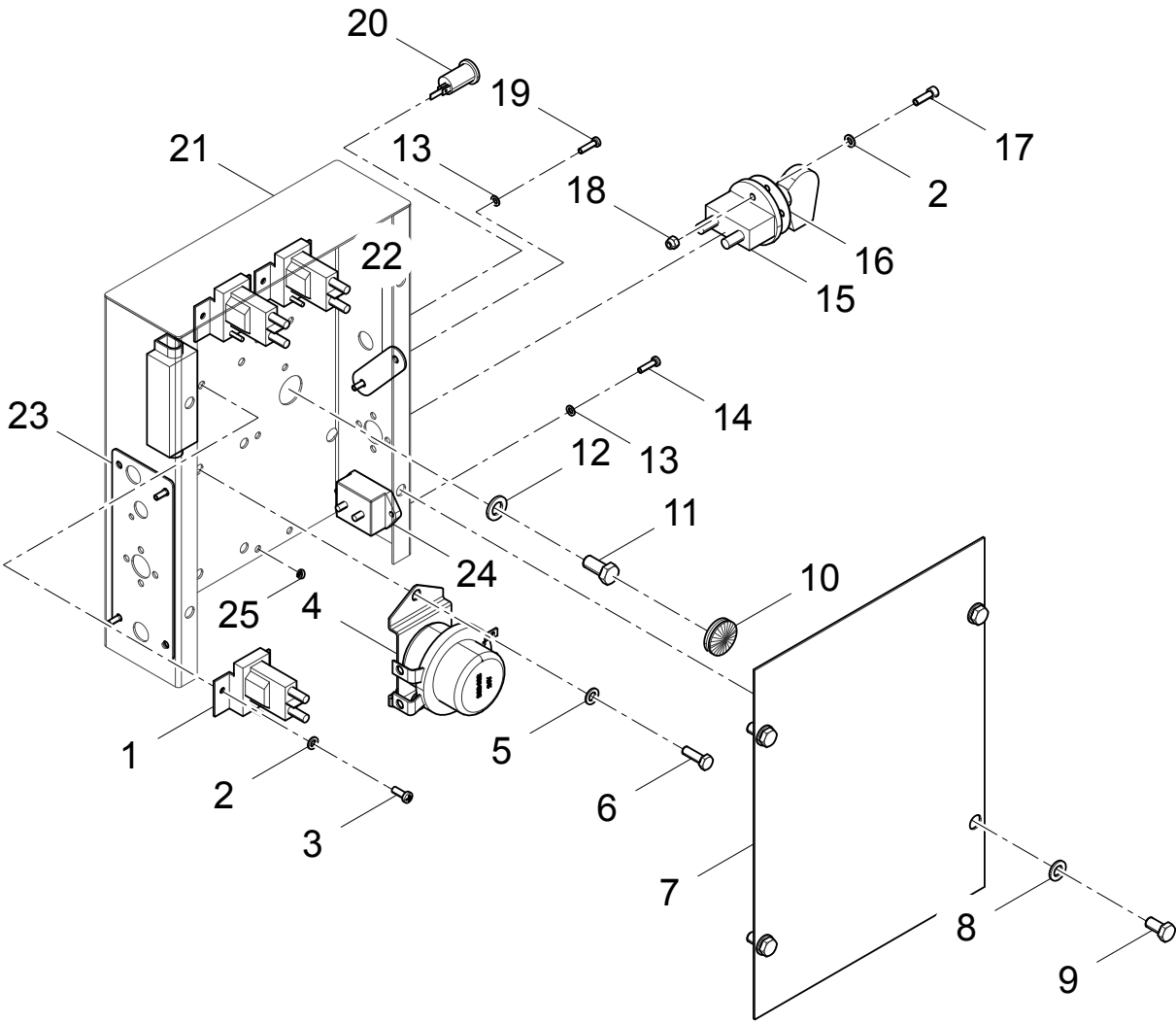

(30607007821)
BATTERY ASSEMBLY

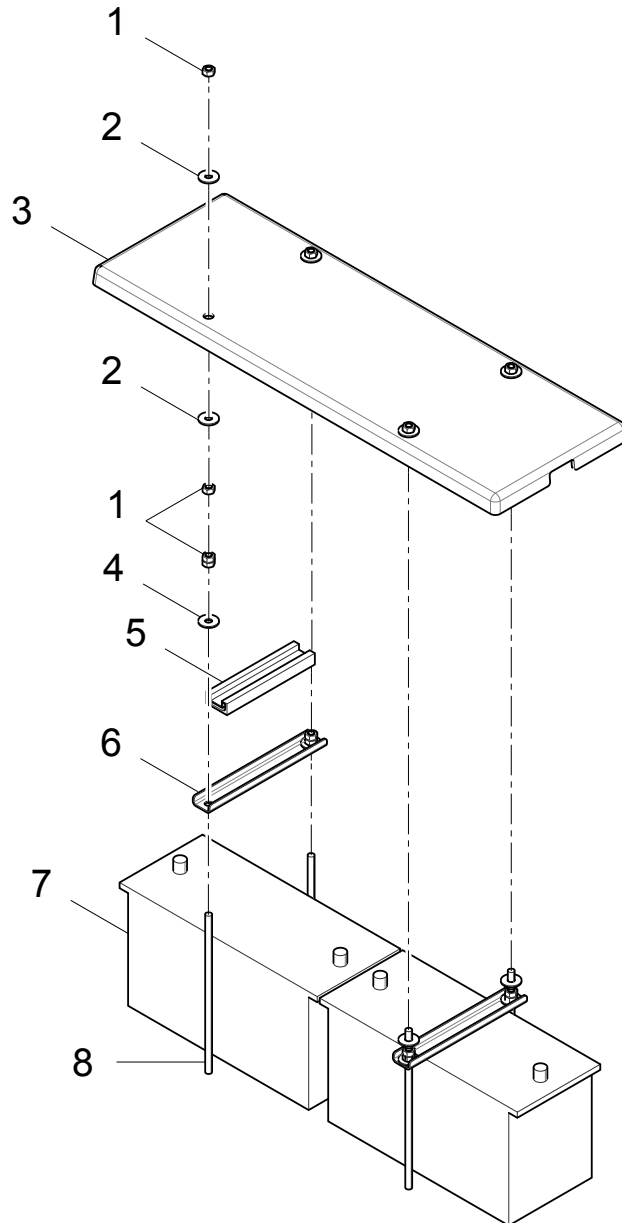

(30609012215)
SWING DRIVE DEVICE

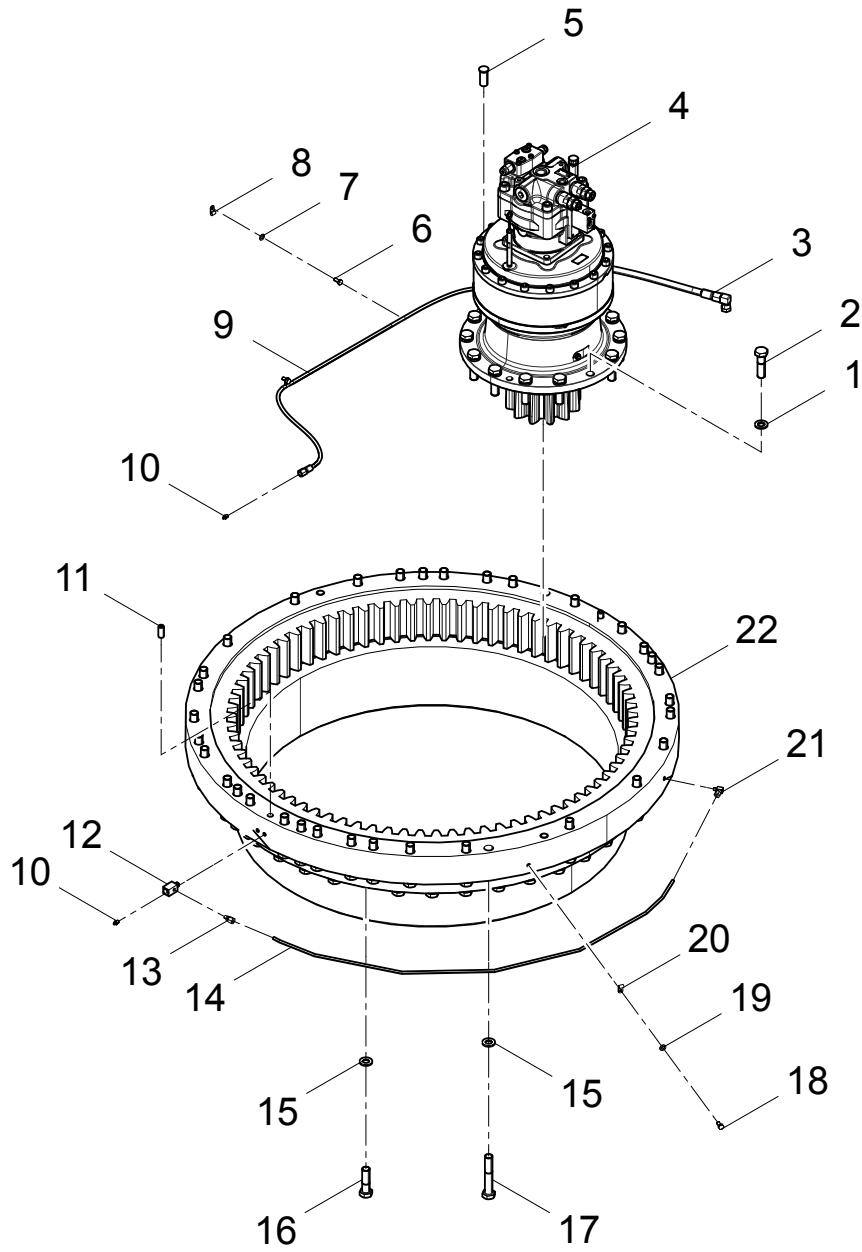

(30605013012)
WORKING PIPELINE 1

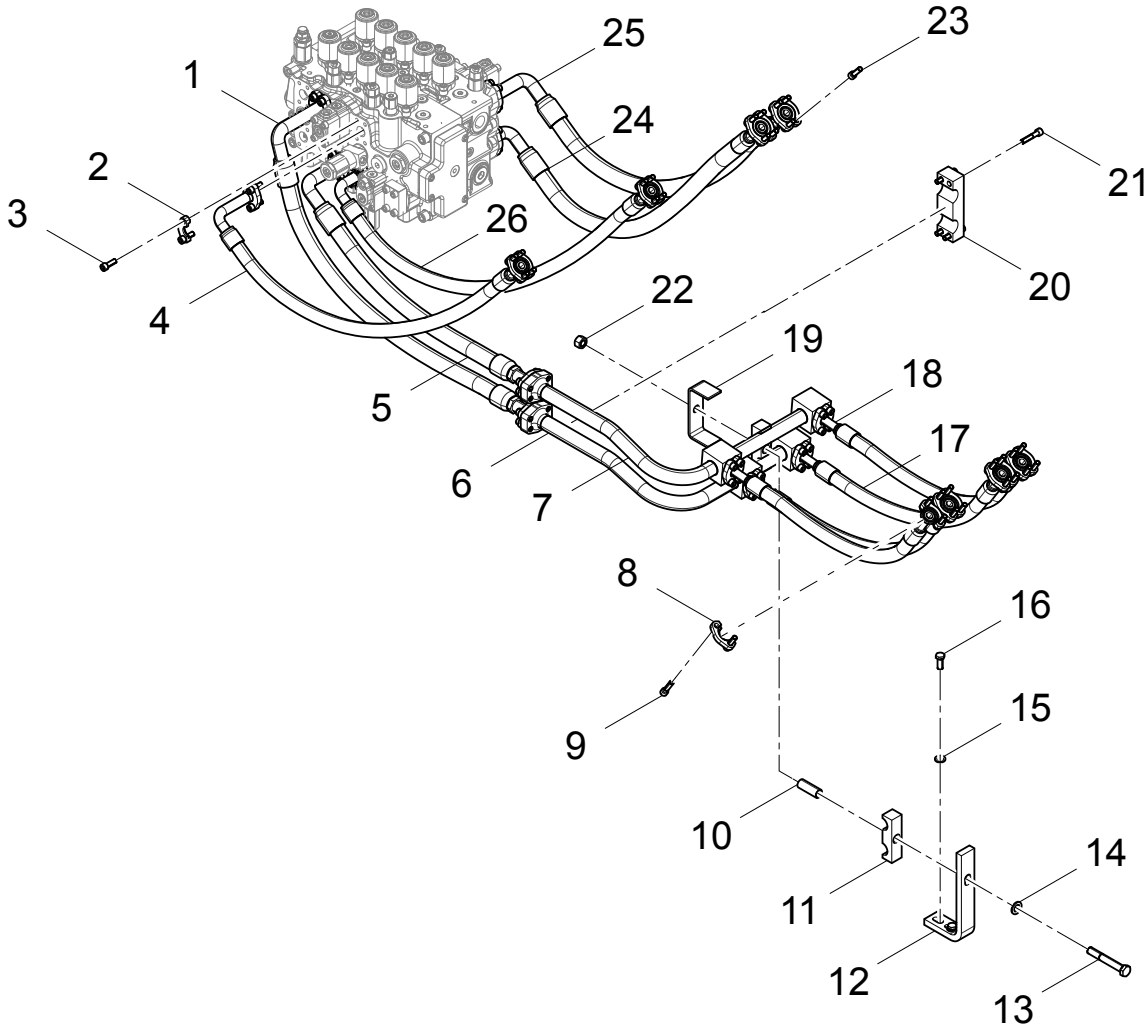

(30605008088)
WORKING DEVICE PIPELINE

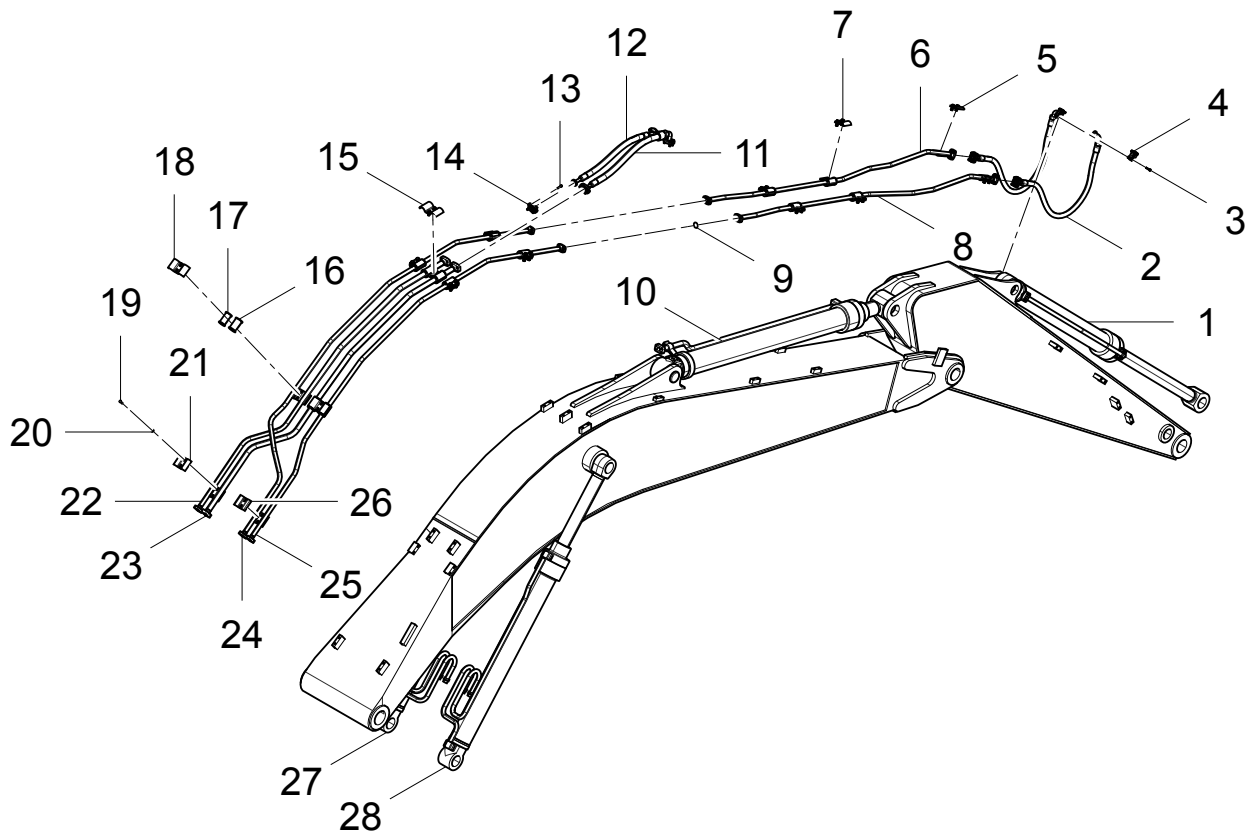

1_2 (30605014153)
PUMP PIPELINE 1

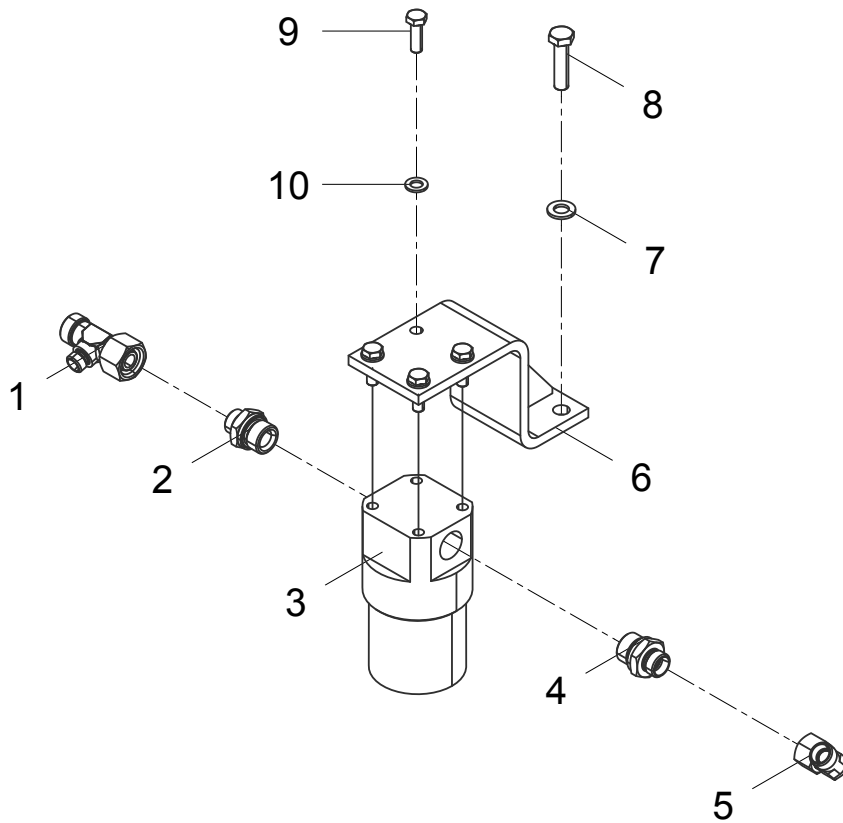

**1_1 (30605014153)
PUMP PIPELINE 1_1**

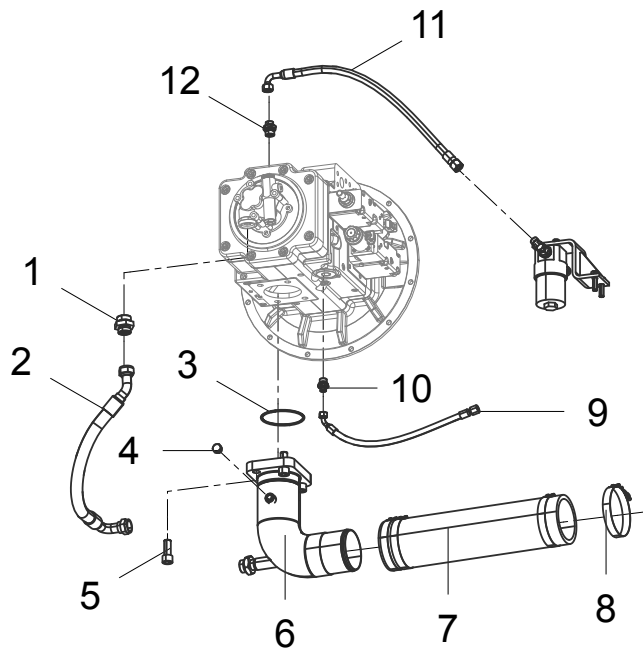
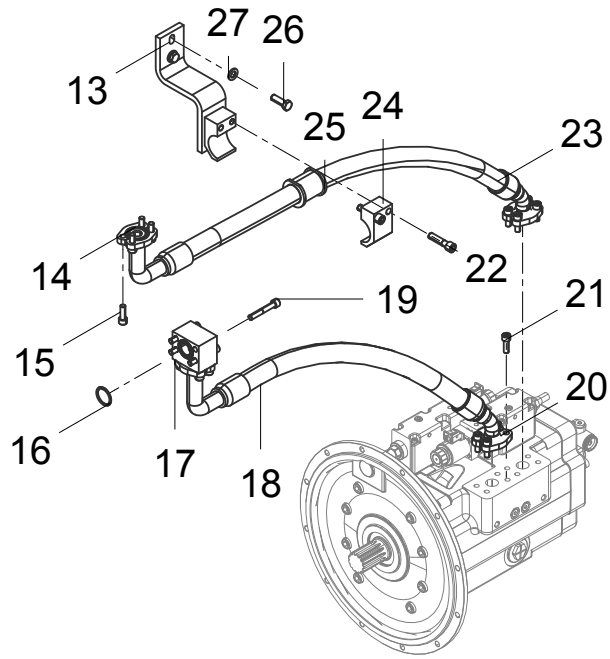

1_2 (30605014154)
MAIN RETURN PIPELINE 1_2

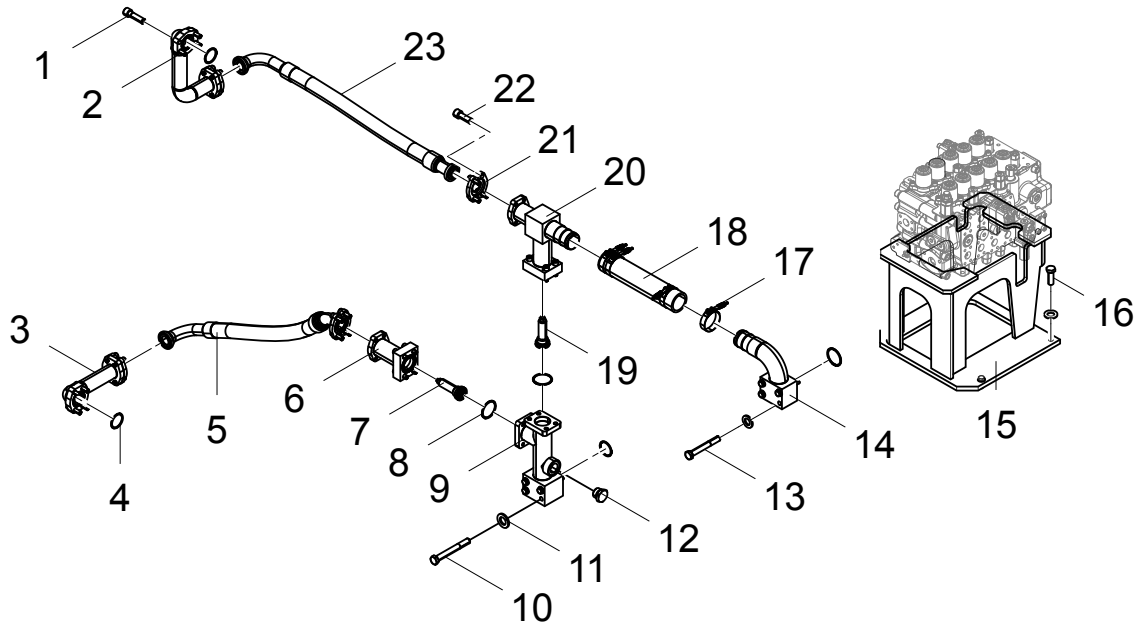

**1_1 (30605014154)
MAIN RETURN PIPELINE 1_21**

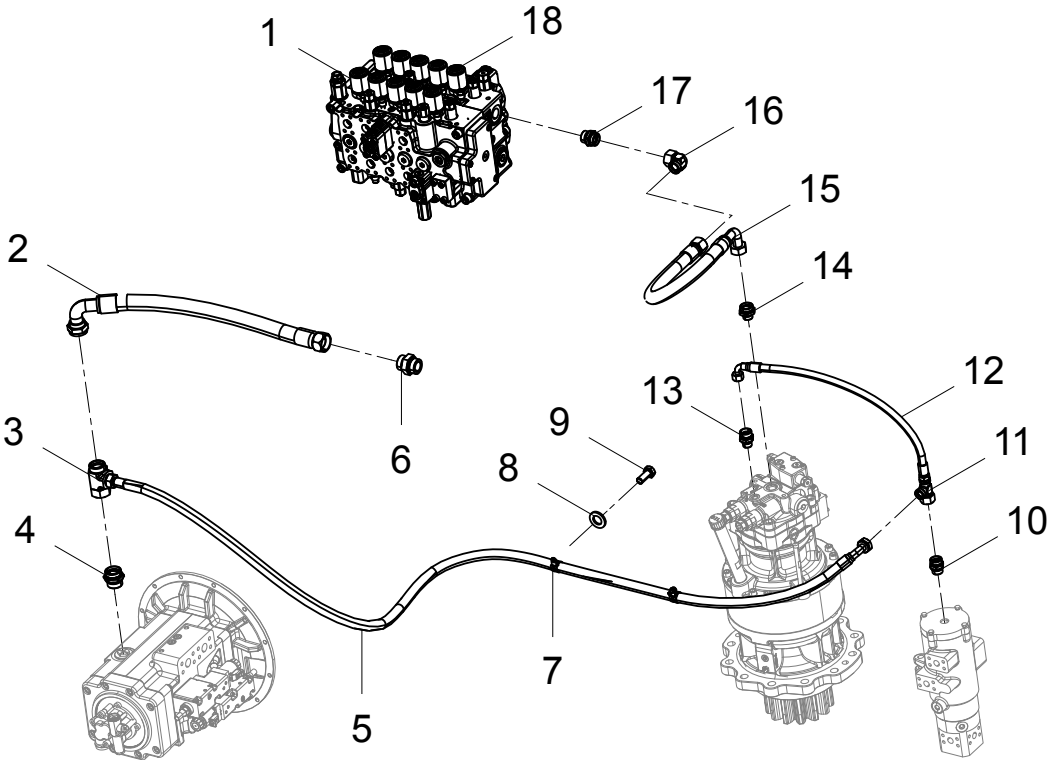

2 (30605011869)
WORKING PIPELINE 2

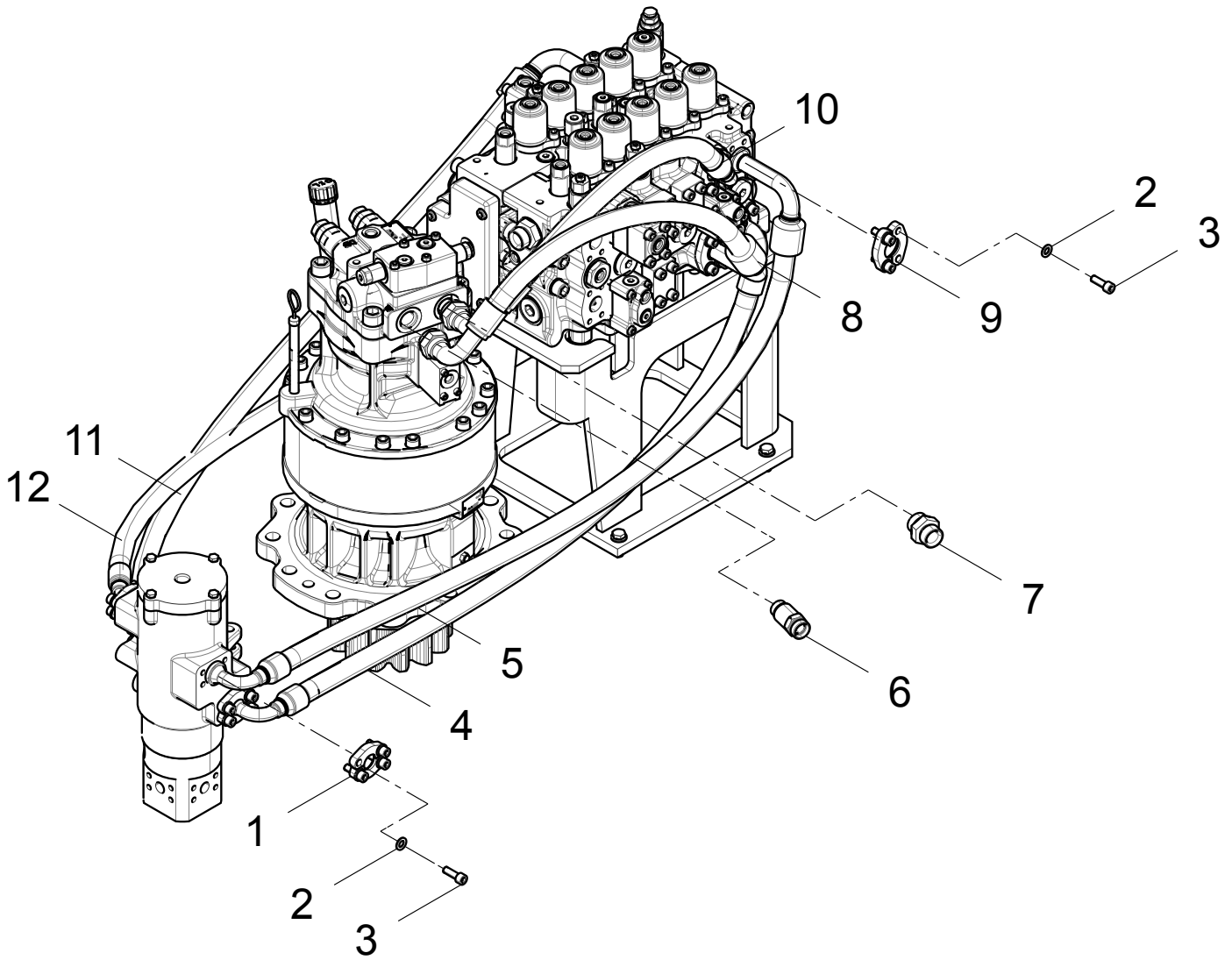

(30605011873)
CHASSIS PIPELINE

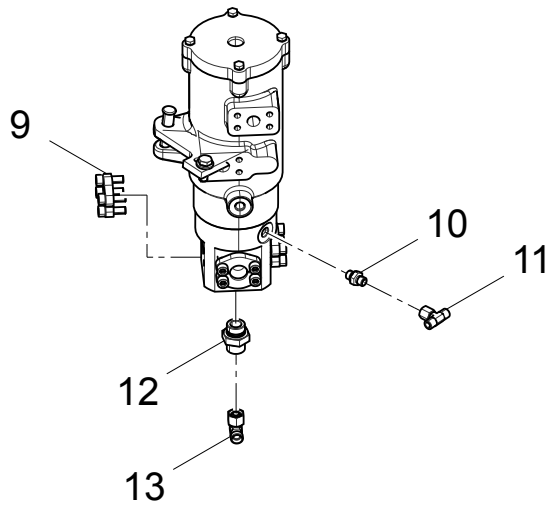
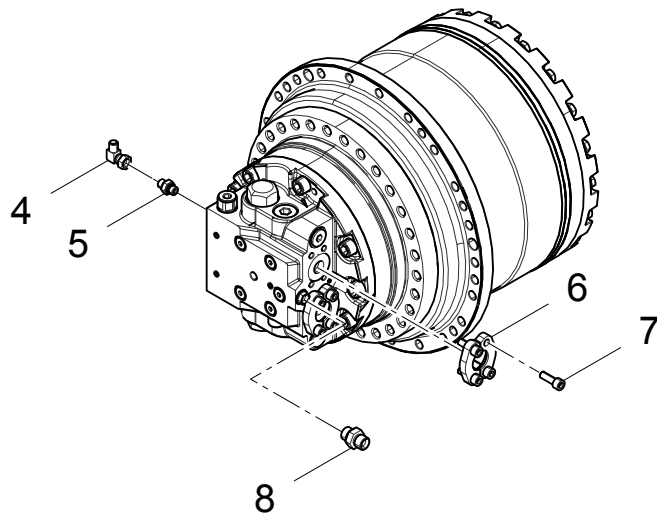
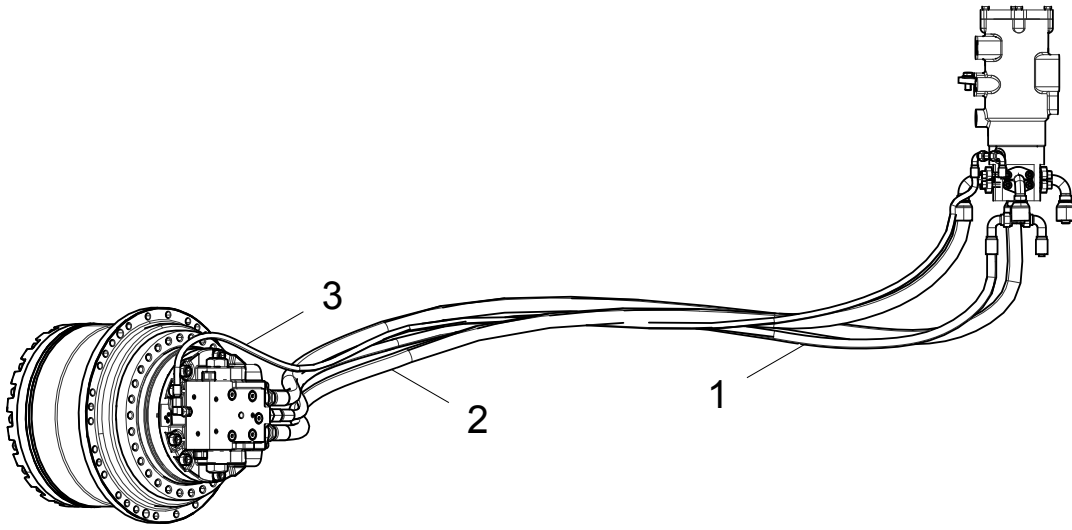

1-2 (30605014358)
PILOT PIPELINE 1-2

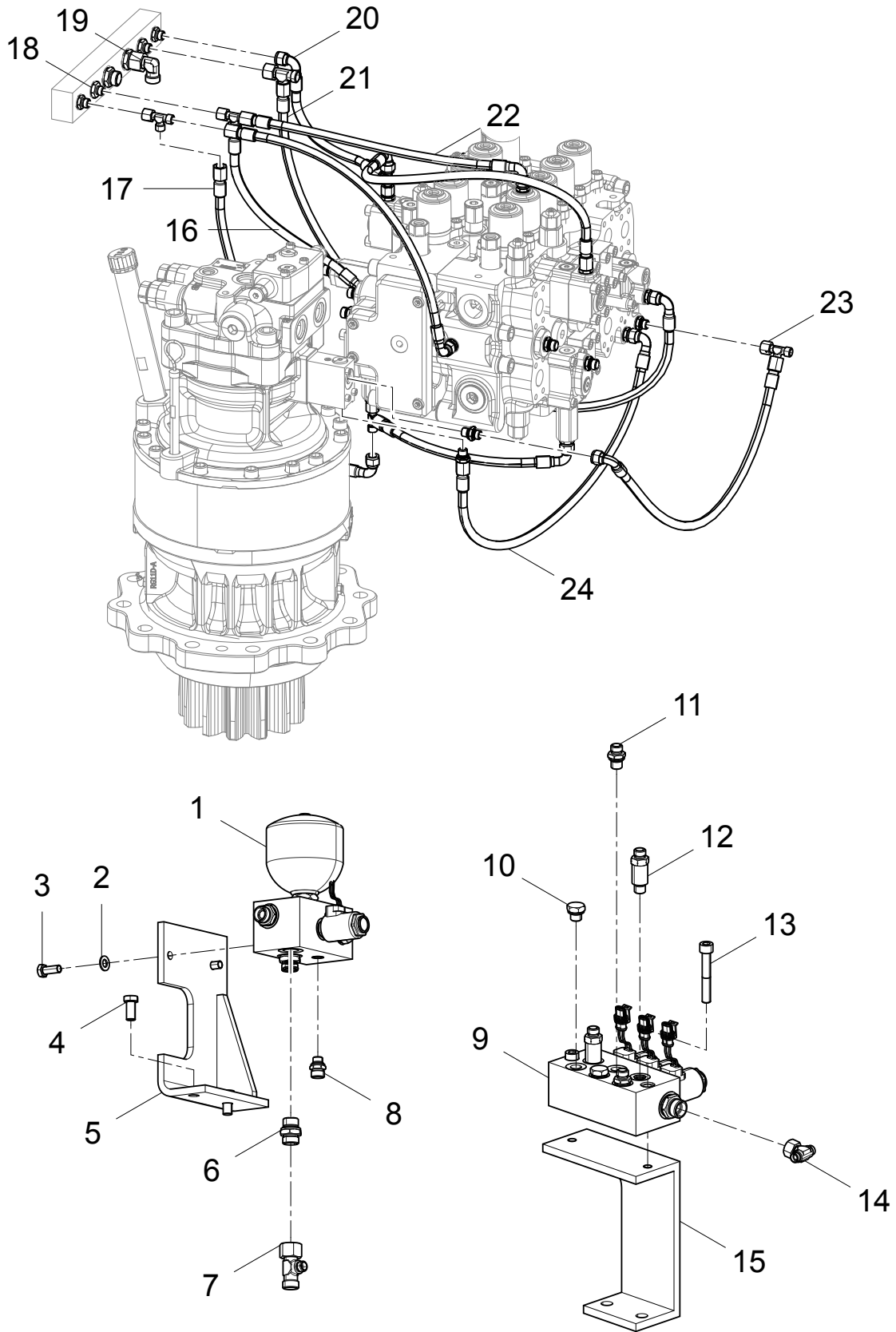

1-1 (30605014358)
PILOT PIPELINE 1-1

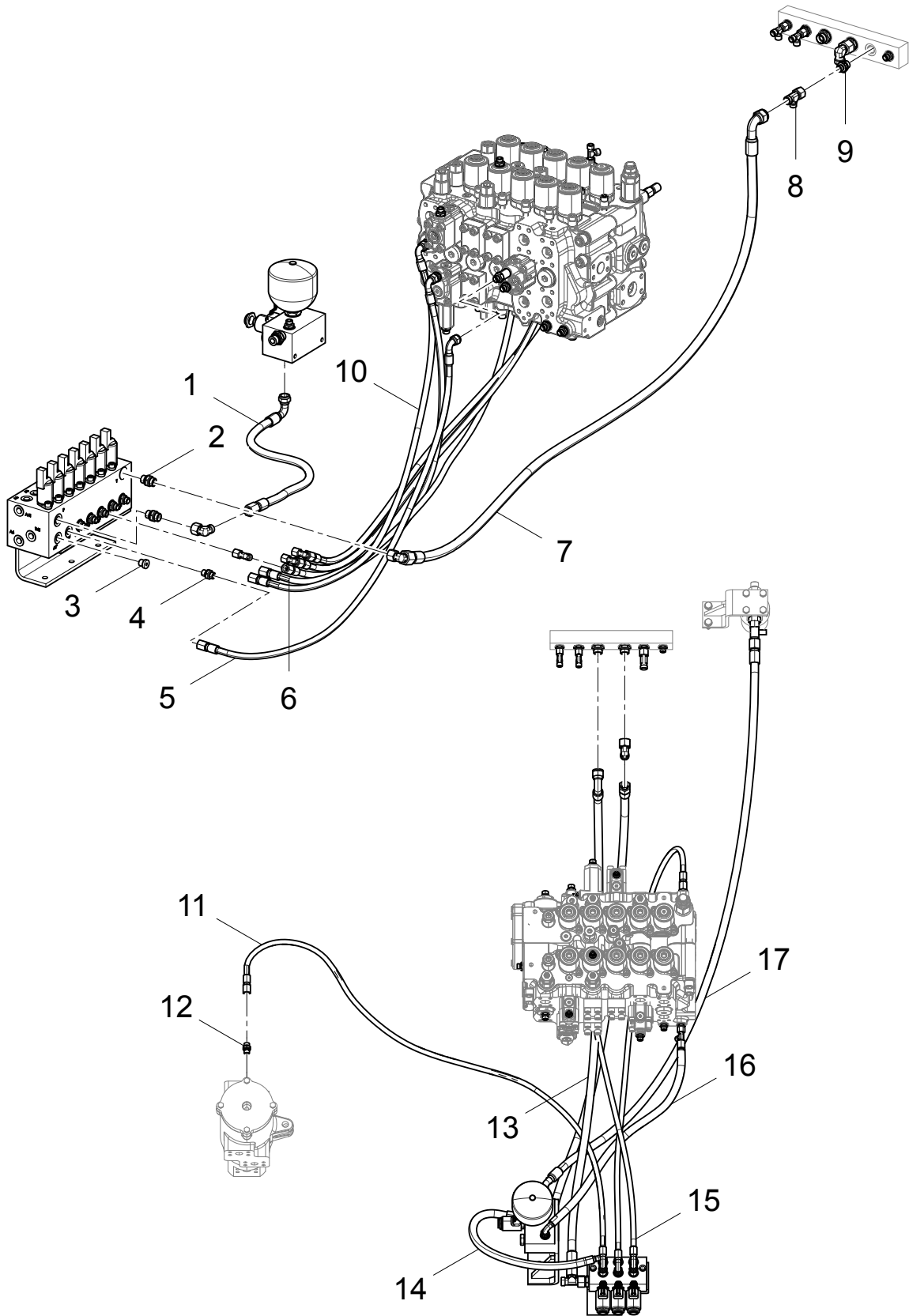

3 (30605011872)
PILOT PIPELINE 3

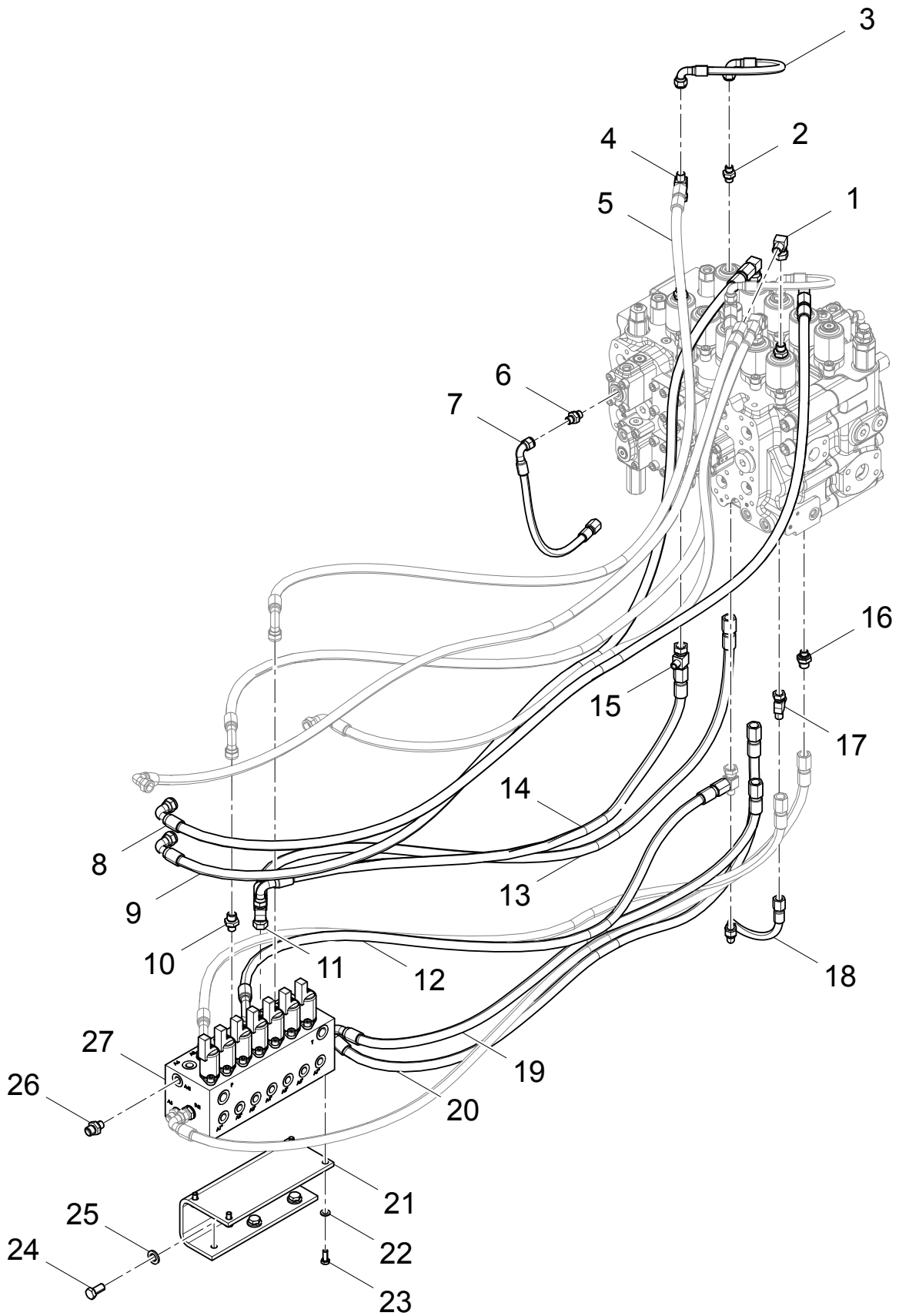

**2 (30605011871)
PILOT PIPELINE 2**

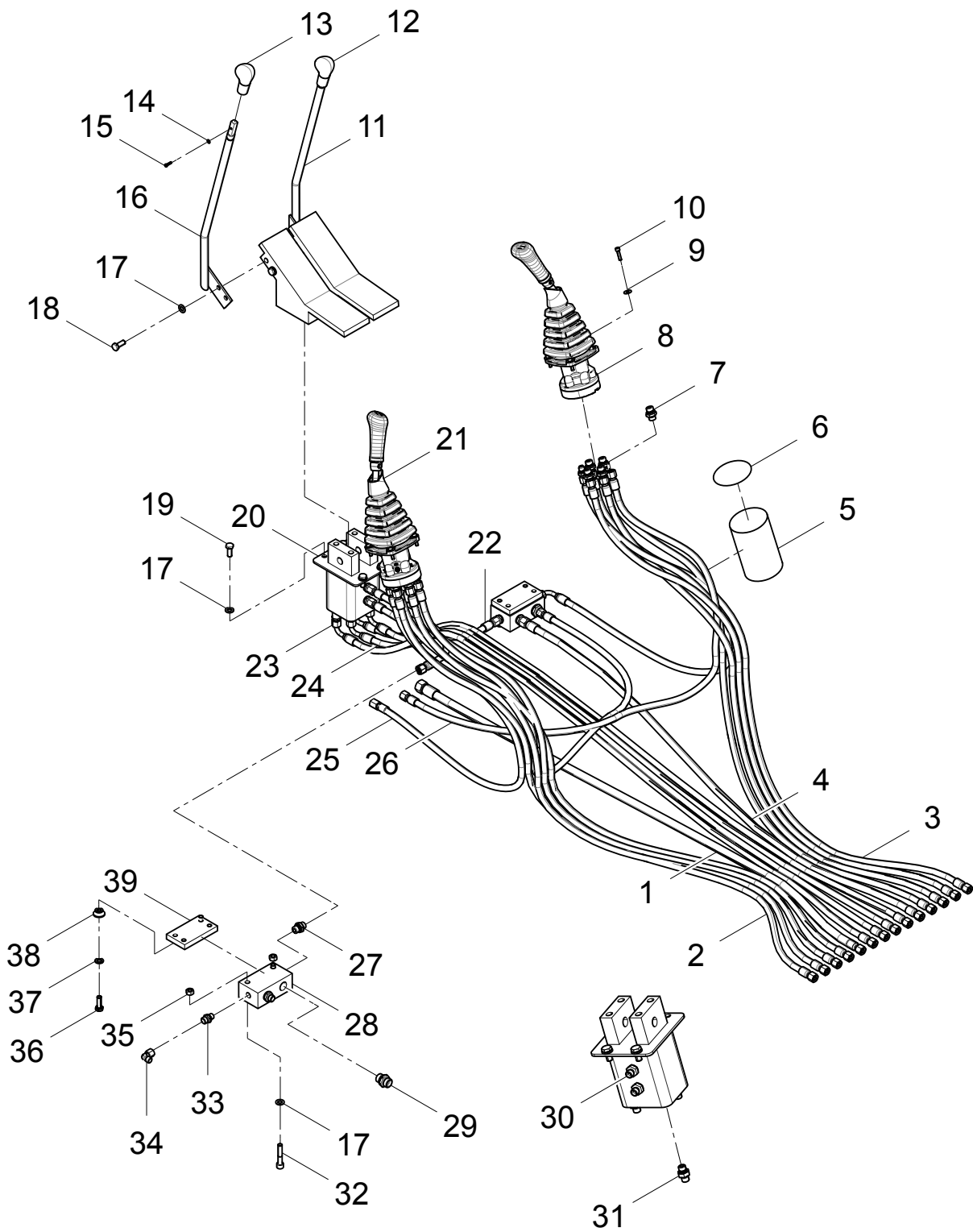

**2 (30605011871)
PILOT PIPELINE 2**

NO.	S.C	PART NAME	PART NAME	CODE	QTY	NOTE
1	60300010683		HOSE ASSEMBLY	PF421CACE151508-1800-PG1 800	1	
2	60300010686		HOSE ASSEMBLY	PF421CACA121206-1750	3	
3	60300010684		HOSE ASSEMBLY	PF421CACF151508-1700	1	
4	60300010685		HOSE ASSEMBLY	PF421CACA121206-1950	5	
5	60911013209		BELLOWS $\Phi 75 \times 450$	SY-18-B	2	
6	60919010027		NYLON CABLE TIES	Y. L-200	8	
7	60300011214		STRAIGHT CONNECTOR	LW100-1CG-18-04JIS	2	
8	60300000556		RIGHT HAND LEVER	12010277501	1	
9	51420080122		WASHER 6	GB/T96. 1	8	
10	51139190508		SCREW M6 \times 20	GB/T70. 1	8	
11	30605000171		RIGHT JOYSTICK	LG606C. 05. 03. 01. 02	1	
12	60207010006		HAND LEVER	D60-01-00002	1	
13	60207010022		HAND LEVER	D60-01-00001	1	
14	51421060121		WASHER 4	GB/T97. 1	2	
15	51158140710		SCREW M4 \times 16	GB/T818	2	
16	30605000170		LEFT JOYSTICK	LG606C. 05. 03. 01. 01	1	
17	60900009924		WASHER 10	Q/LG12003	10	
18	51204101022		BOLT M10 \times 20	GB/T5783	4	
19	51204101122		BOLT M10 \times 25	GB/T5783	4	
20	60300000557		FOOT PEDAL VALVE	12030192701	1	
21	60300000555		LEFT HAND LEVER	12010277401	1	
22	60300009813		HOSE ASSEMBLY	PF481CACA080804-420	2	
23	60300010690		HOSE ASSEMBLY	PF421CACF121206-2150	2	
24	60300010689		HOSE ASSEMBLY	PF421CACF121206-2000	2	
25	60300010688		HOSE ASSEMBLY	PF481CACA121206-1350-PG5 00	2	
26	60300010687		HOSE ASSEMBLY	PF421CACA121206-1650	2	
27	60300009827		STRAIGHT CONNECTOR	1CG-14-04JIS	3	
28	30605100221		PT BLOCK	LG6230. 05. 06-01	2	
29	60300009835		STRAIGHT CONNECTOR	1CG-22-08JIS	2	
30	60300009891		STRAIGHT CONNECTOR	LW100-1CG-14-04JIS	1	
31	60300010644		STRAIGHT CONNECTOR	1CG-18-04JIS	6	
32	51203101821		BOLT M10 \times 60	GB/T5782	4	
33	60300009833		STRAIGHT CONNECTOR	1CG-18-06JIS	14	
34	60300009848		RIGHT-ANGLE JOINT	2C9-18	4	
35	51307001022		NUT M10	GB/T6170	2	
36	51204101222		BOLT M10 \times 30	GB/T5783	2	
37	51420100122		WASHER 10	GB/T96. 1	2	
38	30605000102		SHOCK PAD	LG6230. 05. 01. 05	2	

**2 (30605011871)
PILOT PIPELINE 2**

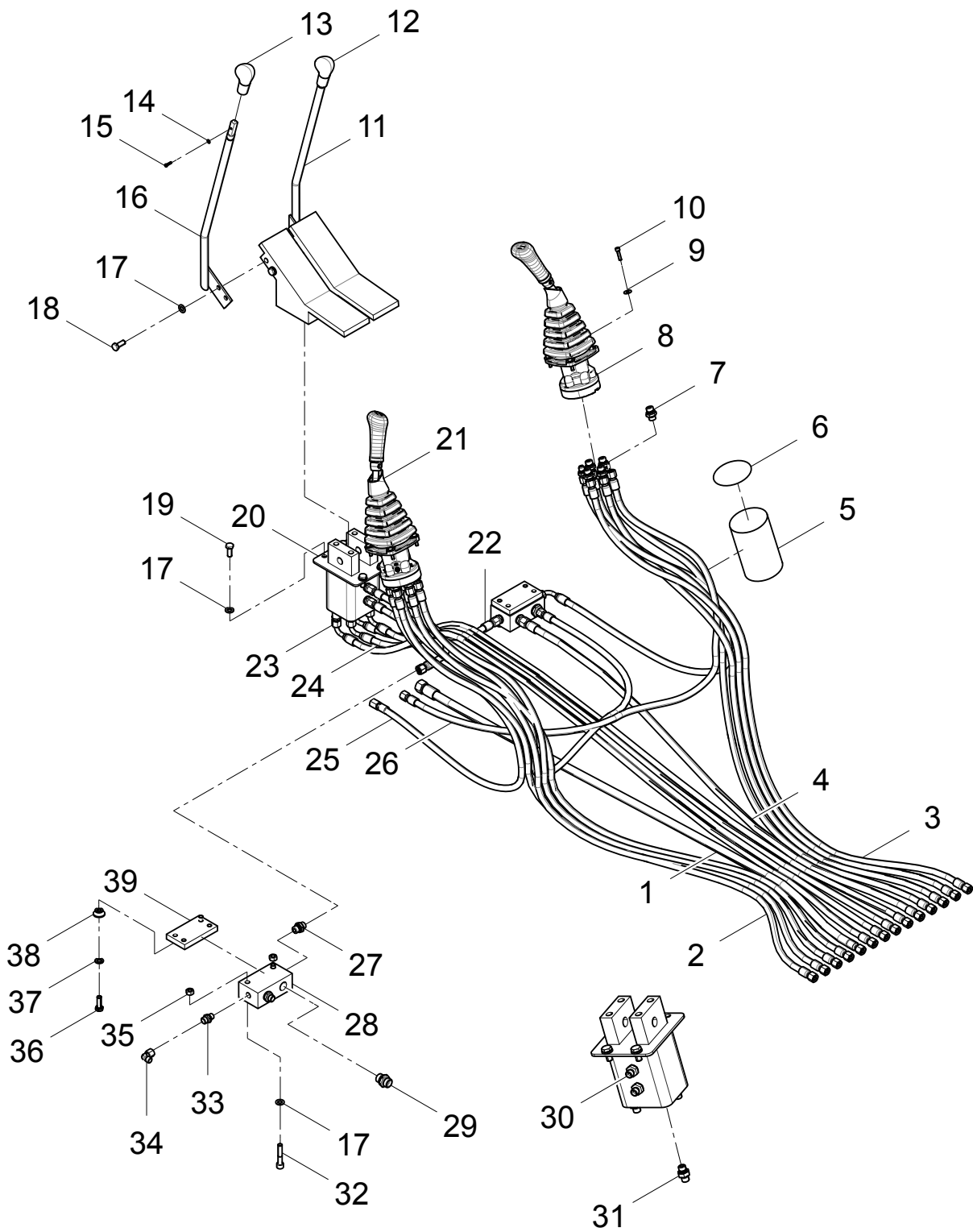

(30620011513)
BREAKING HAMMER PIPELINE

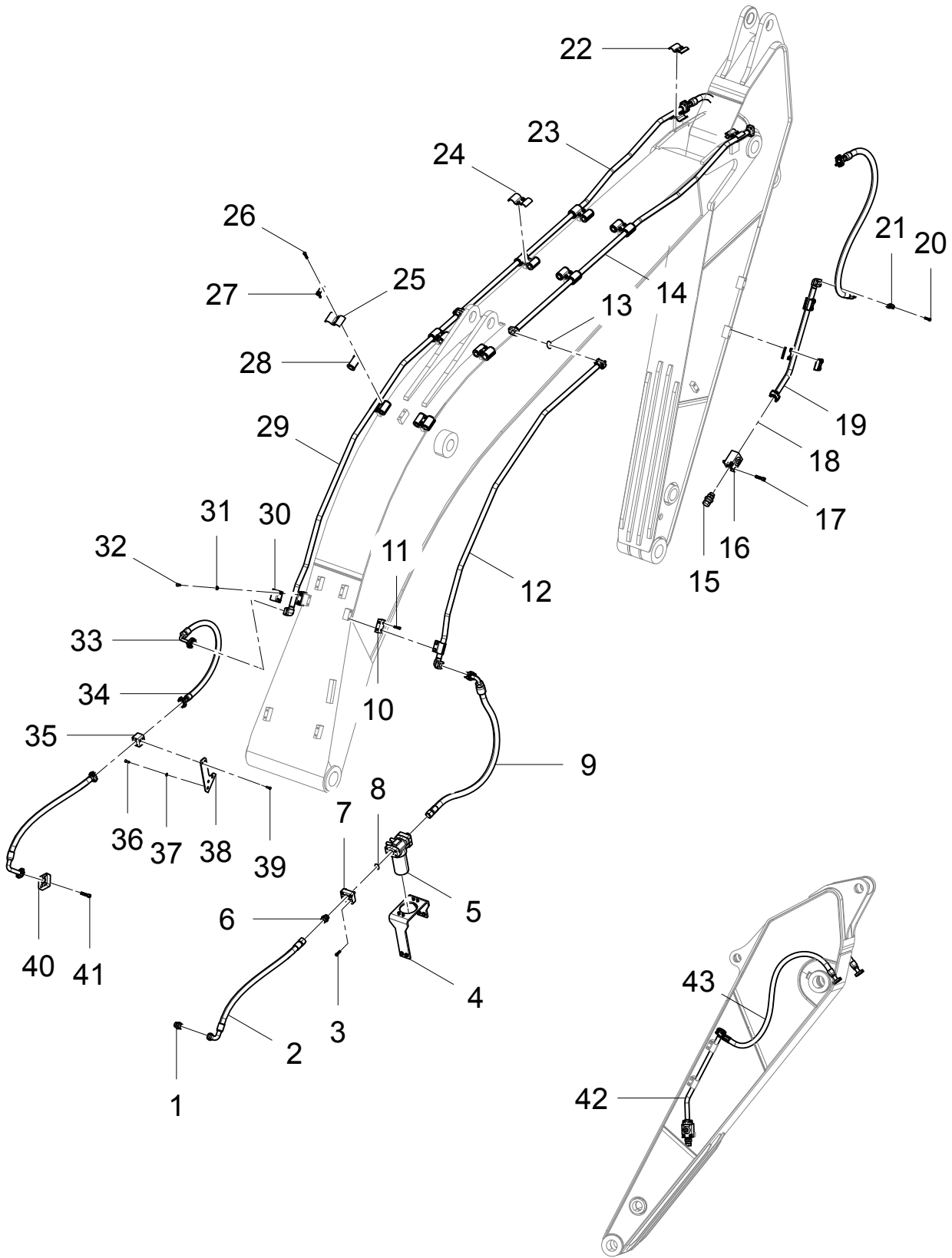

(30620011513)
BREAKING HAMMER PIPELINE

NO.	S.C	PART NAME	PART NAME	CODE	QTY	NOTE
1	60911010385		STRAIGHT CONNECTOR	1FG-16WD	1	
2	60300009371		HOSE ASSEMBLY	F481JCJ9161616-1050	1	
3	51139230406		SCREW M12×35	GB/T70. 1	8	
4	30620121366		FILTER MOUNTING BRACKET	LG6225F1. 20-02	1	
5	60900008541		PRESSURE LINE FILTER	PLFB-E240X10F	1	
6	60911010632		STRAIGHT CONNECTOR	LG6360. 05. 07-01	2	
7	30620108725		JOINT BLOCK SAE1.5-G1	LG6225E. 20B-04	2	
8	56145031505		O-RING 47.22×3.53	GB/T3452. 1	2	
9	60300010878		HOSE ASSEMBLY	F781JS19161616-1450-PG14 50	1	
10	30620116729		HEEL BLOCK H25	CDM6225E. 20-01	2	
11	51204111522		BOLT M12×45	GB/T5783	4	
12	30620010918		OUTLET PIPE	CDM6225E. 20. 02	1	
13	56900000404		O-RING 32.92×3.53	AS568	2	
14	30620008007		OIL PIPE C	LG6225K3. 20. 01	1	
15	60911011025		PLUG	4G-16 B2351	2	
16	60300009093		TWO-WAY BALL VALVE	JZFFW-25	2	
17	51139500808		SCREW M14×60	GB/T70. 1	4	
18	56908013505		O-RING 34.7×3.53	JISB2401	4	
19	30620009025		STEEL PIPE ASSEMBLY	LG6225K5. 20. 01	1	
20	60911011234		FLANGE CLAMP	FL-16	18	
21	51139220508		SCREW M10×35	GB/T70. 1	36	
22	30615100610		BOOM PIPE CLAMP #27-34	LG6230. 15-12	4	
23	30620008008		OIL PIPE D	LG6225K3. 20. 02	1	
24	30615100139		PIPE CLAMP	LG6230. 15-01	8	
25	30615100181		PIPE CLAMP D34-27	CDM6210. 14. 06-03	8	
26	51203111621		BOLT M12×50	GB/T5782	8	
27	30615100092		GASKET	CDM6210. 05-18	8	
28	30615100614		RUBBER SHEATH D34	LG6230. 15-15	10	
29	30620010916		OIL INLET PIPE	CDM6225E. 20. 01	1	
30	30615100733		PIPE CLAMP	LG6360. 15-02A	12	
31	51421110121		WASHER 12	GB/T97. 1	42	
32	51204111222		BOLT M12×30	GB/T5783	32	
33	60300010874		HOSE ASSEMBLY	F7811519161616-1450-PG14 50	1	
34	60300011811		HOSE ASSEMBLY	F78115191616 (SL150) 16-900	1	
35	30620112578		TRANSITION BLOCK	LG6240F. 20-01	1	
36	51203131621		BOLT M16×50	GB/T5782	3	
37	60900009926		WASHER 16	Q/LG12003	3	
38	30620010919		SUPPORT WELDMENT	CDM6225E. 20. 03	1	

(30620011513)
BREAKING HAMMER PIPELINE

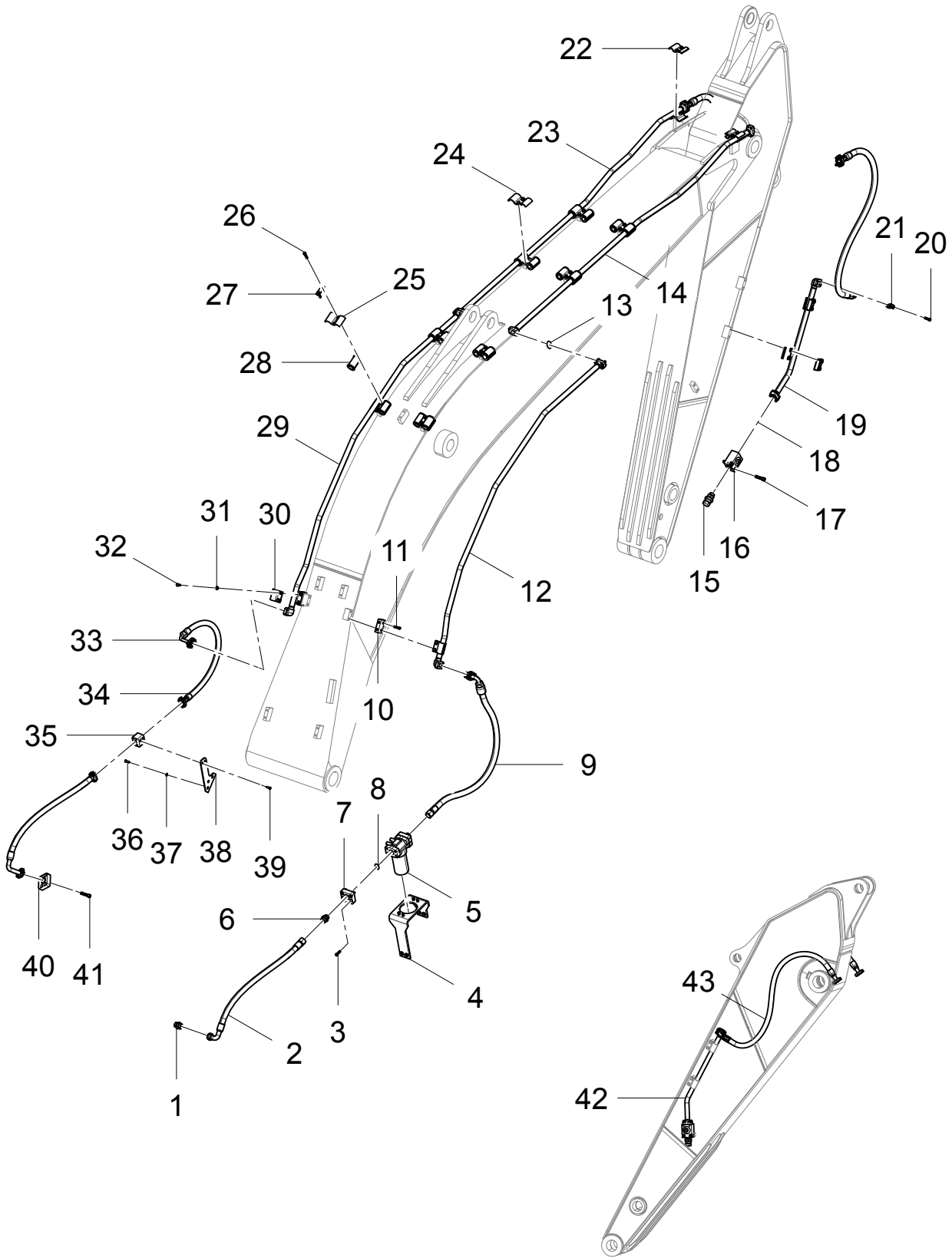

(30608014099)

AIR CONDITIONING SYSTEM#ELECTRICAL NEW CAB#

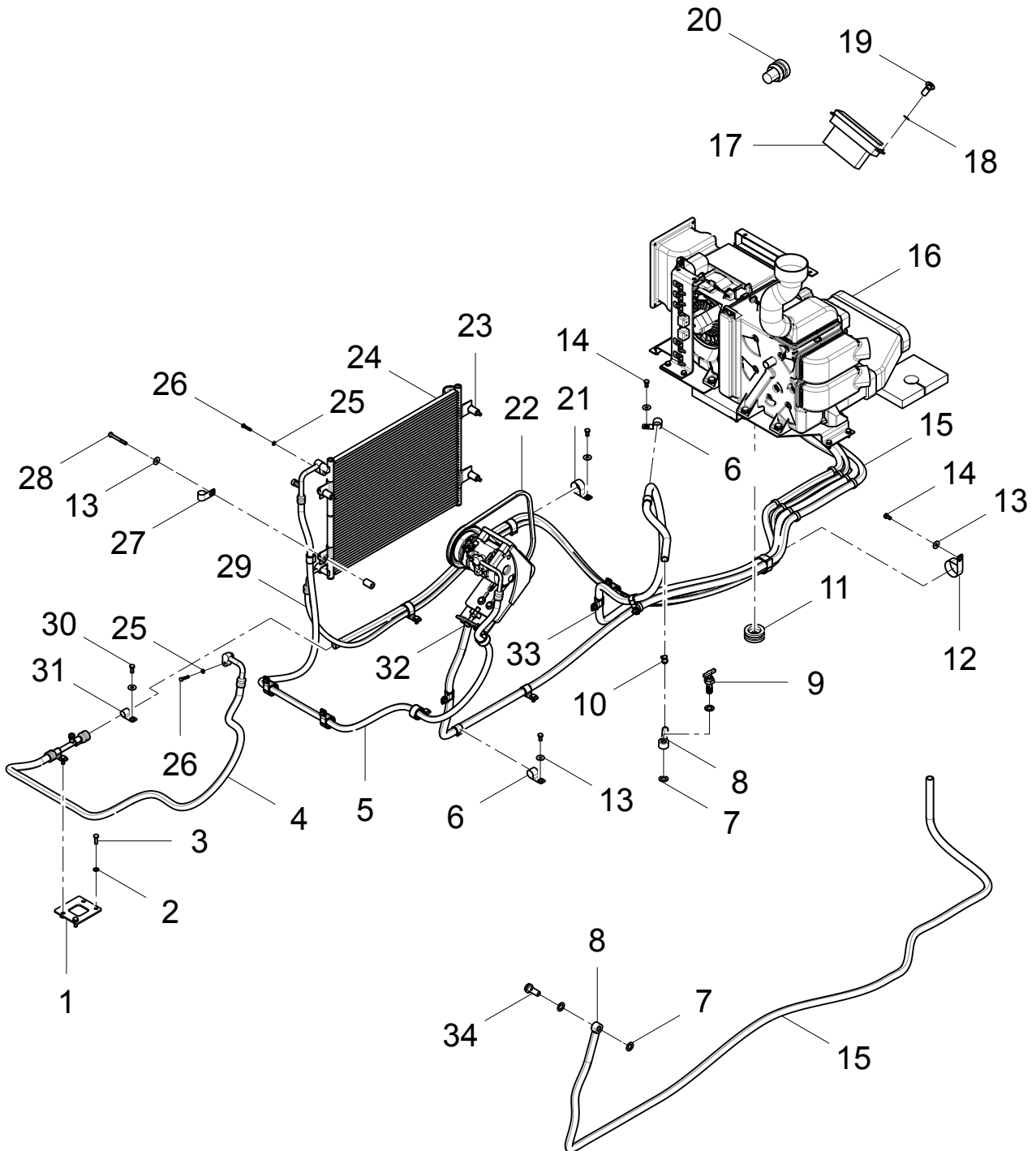

(30608014099)
AIR CONDITIONING SYSTEM#ELECTRICAL NEW CAB#

NO.	S.C	PART NAME	PART NAME	CODE	QTY	NOTE
1	30608010679		A/C PIPE BRACKET	LG6225W2. 08. 01	1	
2	60900009923		WASHER 8	Q/LG12003	2	
3	51204091122		BOLT M8×25	GB/T5783	2	
4	60100009846		SUCTION HOSE	SG445350-B780	1	
5	60100009845		EXHAUST HOSE	SG445230-B140	1	
6	60100009699		CLIP Φ22	B11068D0	6	
7	30608100166		WASHER	LG6230. 08A-01	4	
8	30608000096		HINGED CONNECTOR	LG6230. 08A. 03	2	
9	60801010003		WATER VALVE	ZR00600	1	
10	56902002302		CLAMP A-12-22/9	DIN3017-1	4	
11	30621100154		DUST RING	LG6230. 21A-04	1	
12	60100009705		CLIP Φ50	B11068K0	1	
13	51420090122		WASHER 8	GB/T96. 1	21	
14	51204090922		BOLT M8×16	GB/T5783	14	
15	30608116445		HOT WATER PIPE 2980	LG6225W2. 08-01	1	
16	30608009241		AIR CONDITIONING UNIT	LG6240F. 08. 04	1	
17	60401040001		CONTROL PANEL	146570-3830	1	
18	51421070121		WASHER 5	GB/T97. 1	4	
19	51158170410		SCREW M5×12	GB/T818	4	
20	60402020010		SOLAR-SENSITIVE SENSOR	077450-0900	1	
21	60100009702		CLIP Φ35	B11068G0	7	
22	60100003865		BELT	AV13×1100	1	
23	30608111485		SPACER BUSH 1030	CDM6225E. 08-02	4	
24	60100008942		CONDENSER (WITH LIQUID STORAGE TANK)	SG447740-2400	1	
25	60900009922		WASHER 6	Q/LG12003	4	
26	51204081222		BOLT M6×30	GB/T5783	4	
27	60100009698		CLIP Φ19	B11068C0	1	
28	51203091921		BOLT M8×65	GB/T5782	4	
29	60100009847		HOSE WITH PRESSURE SWITCH	SG445210-B630	1	
30	51204091022		BOLT M8×20	GB/T5783	2	
31	60100009697		CLIP Φ15	B11068B0	2	
32	30608005642		COMPRESSOR MOUNTING	LG6225W. 08. 01	1	
33	30608116446		HOT WATER PIPE 3400	LG6225W2. 08-02	1	
34	30608100221		HINGED BOLT	LG6235E. 08-01	1	

(30608009241)
AIR CONDITIONING UNIT

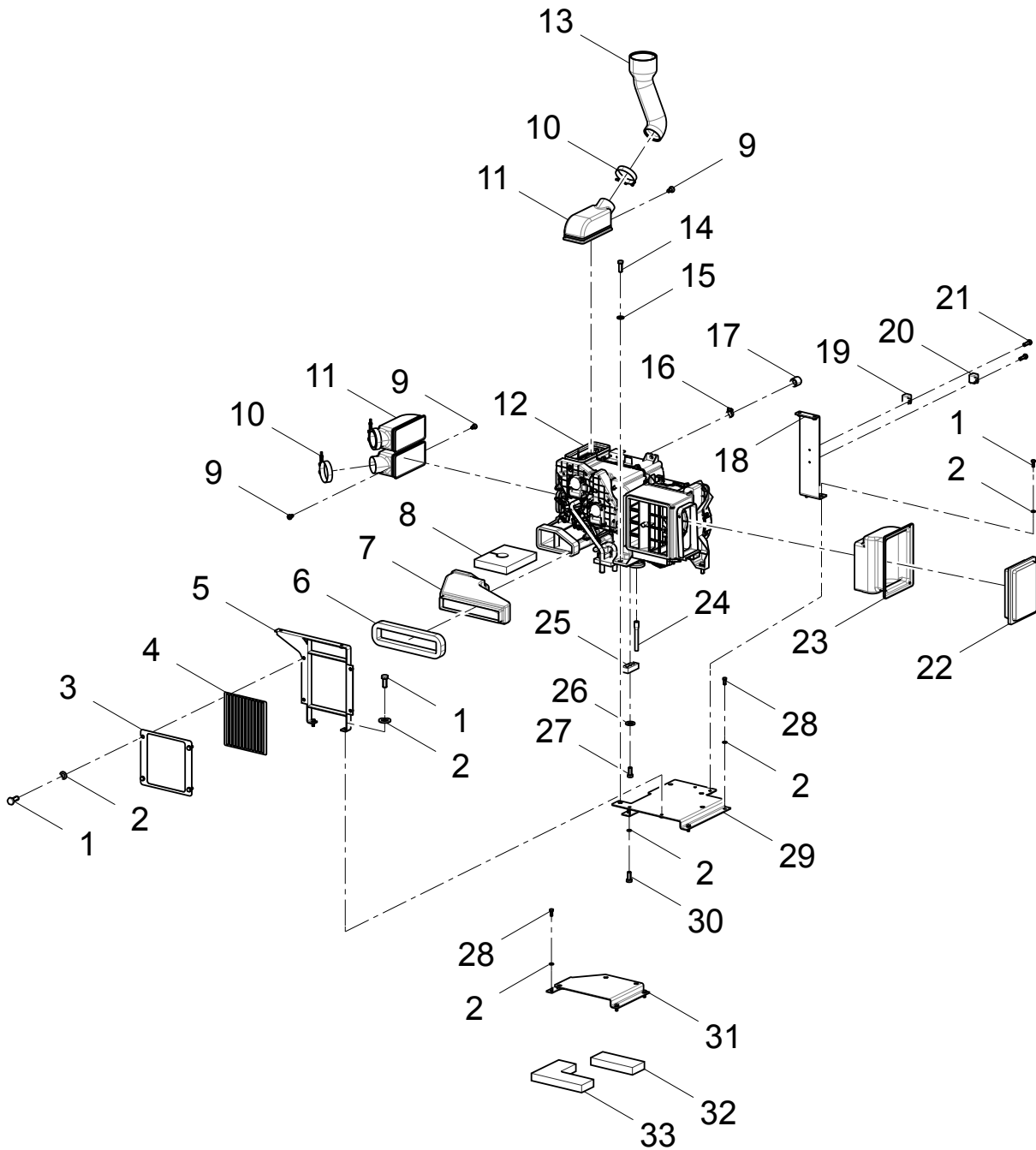

(30608005642)
COMPRESSOR MOUNTING

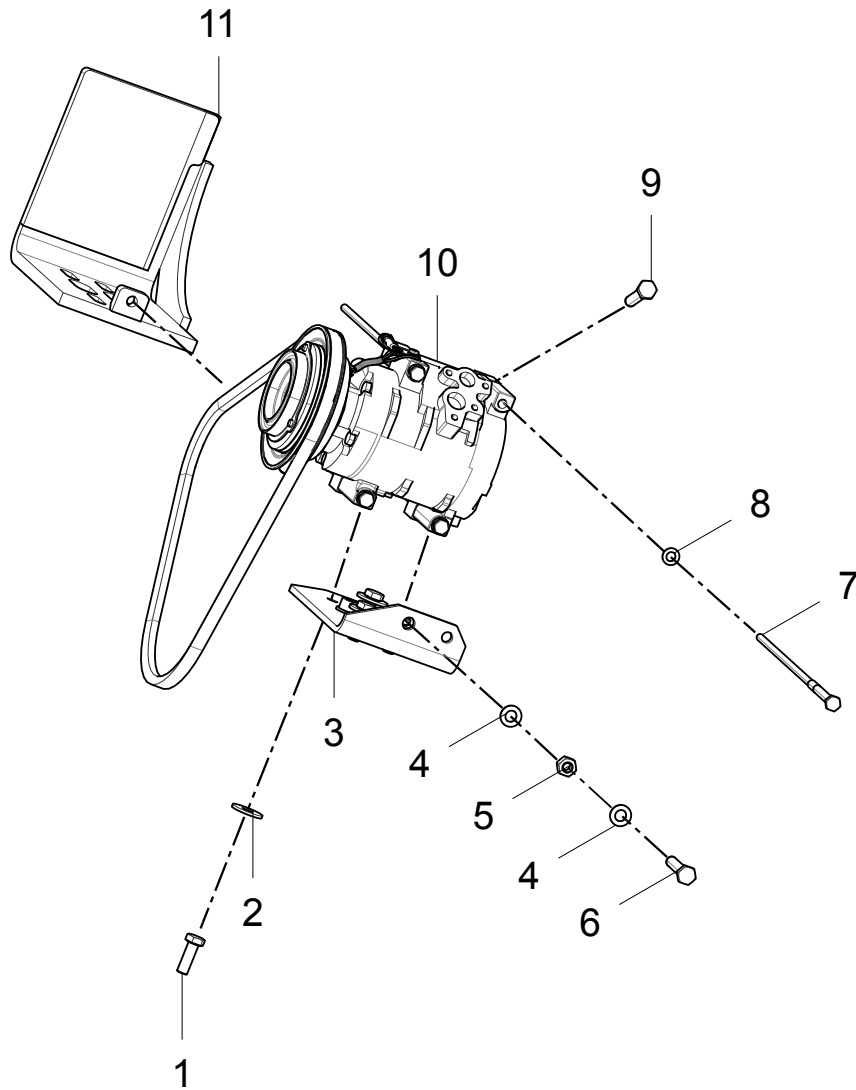

(30608014074)

AIR CONDITIONING SYSTEM#TAYBO NEW CAB#

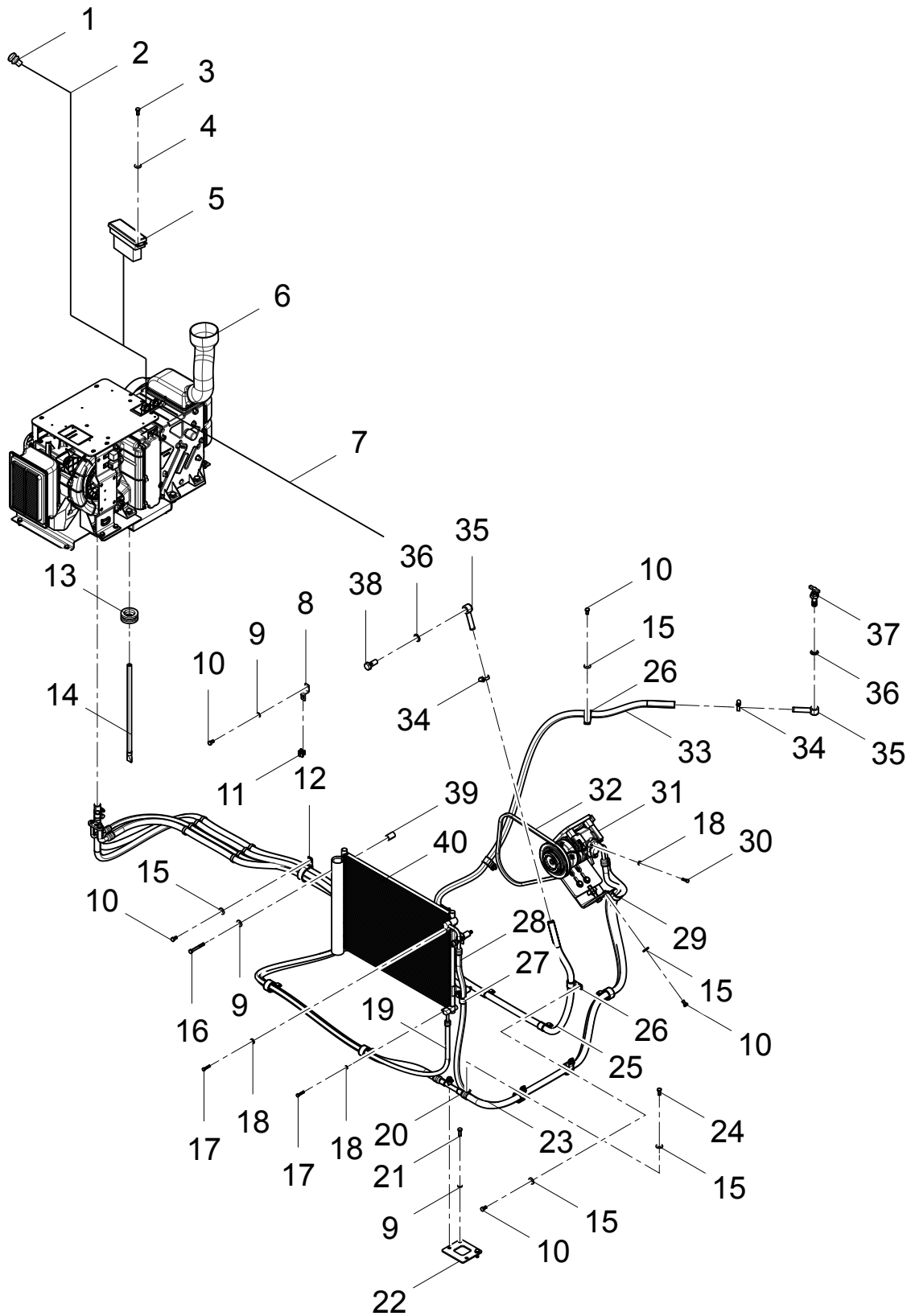

(30608014074)
AIR CONDITIONING SYSTEM#TAYBO NEW CAB#

NO.	S.C	PART NAME	PART NAME	CODE	QTY	NOTE
1	60100008975		SUNLIGHT SENSOR	KJ08A003Z	1	
2	60100008976		AIR CONDITIONING HOST WIRING HARNES	KJ69A001Z	1	
3	51158170410		SCREW M5×12	GB/T818	4	
4	51421070121		WASHER 5	GB/T97. 1	4	
5	60100008971		CONTROL PANEL	KJ08A001B	1	
6	30608013094		AIR CONDITIONING UNIT#NEW CAB#	LG6205E3. 08. 02	1	
7	60100010802		MIDDLE WIRING HARNES	KJ69N001Z	1	
8	30608112624		OUTDOOR TEMPERATURE SENSOR BRAC KET	CDM6225E. 08A-01	1	
9	60900009923		WASHER 8	Q/LG12003	7	
10	51204090922		BOLT M8×16	GB/T5783	14	
11	60100008981		OUTDOOR TEMPERATURE SENSOR	KJ08A014Z	1	
12	60100009705		CLIP Φ50	B11068K0	1	
13	30621100154		DUST RING	LG6230. 21A-04	1	
14	60100008974		DRAIN PIPE	KK08A001A	1	
15	51420090122		WASHER 8	GB/T96. 1	15	
16	51203092221		BOLT M8×80	GB/T5782	4	
17	51204081222		BOLT M6×30	GB/T5783	2	
18	60900009922		WASHER 6	Q/LG12003	4	
19	60100010800		LIQUID PIPE ASSEMBLY	KK69N005Z	1	
20	60100009697		CLIP Φ15	B11068B0	2	
21	51204091122		BOLT M8×25	GB/T5783	2	
22	30608010679		A/C PIPE BRACKET	LG6225W2. 08. 01	1	
23	60100010801		SUCTION HOSE ASSEMBLY	KK69N006Z	1	
24	51204091022		BOLT M8×20	GB/T5783	2	
25	30608116445		HOT WATER PIPE 2980	LG6225W2. 08-01	1	
26	60100009699		CLIP Φ22	B11068D0	6	
27	60100009698		CLIP Φ19	B11068C0	1	
28	60100010799		EXHAUST PIPE ASSEMBLY	KK69N004Z	1	
29	60100009702		CLIP Φ35	B11068G0	7	
30	51204081122		BOLT M6×25	GB/T5783	2	
31	30608005642		COMPRESSOR MOUNTING	LG6225W. 08. 01	1	
32	60100003865		BELT	AV13×1100	1	
33	30608116446		HOT WATER PIPE 3400	LG6225W2. 08-02	1	
34	56902002302		CLAMP A-12-22/9	DIN3017-1	4	
35	30608000096		HINGED CONNECTOR	LG6230. 08A. 03	2	
36	30608100166		WASHER	LG6230. 08A-01	4	
37	60801010003		WATER VALVE	ZR00600	1	
38	30608100221		HINGED BOLT	LG6235E. 08-01	1	

(30608014074)

AIR CONDITIONING SYSTEM#TAYBO NEW CAB#

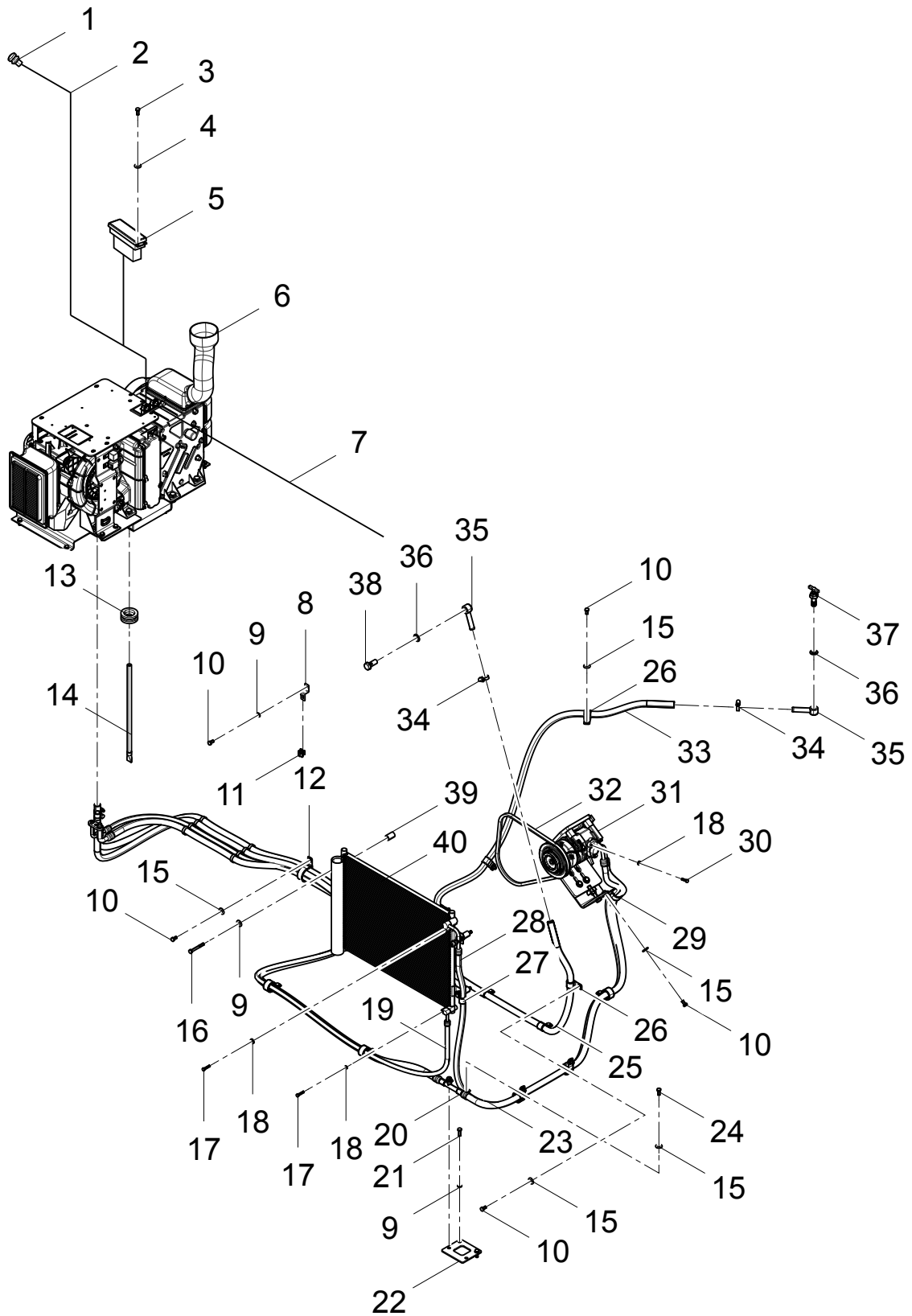

(30608013094)
AIR CONDITIONING UNIT#NEW CAB#

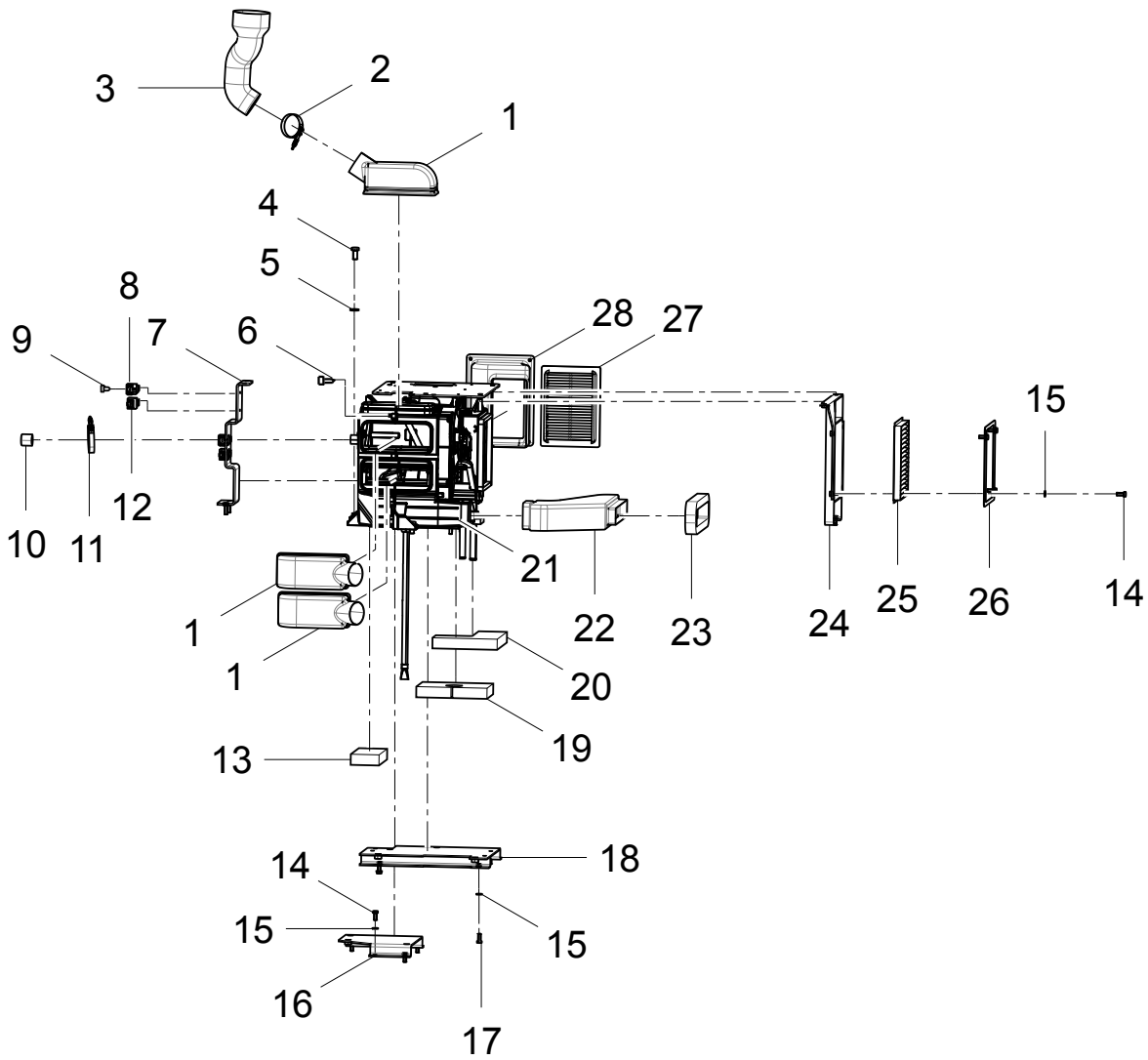

(30608005642)
COMPRESSOR MOUNTING

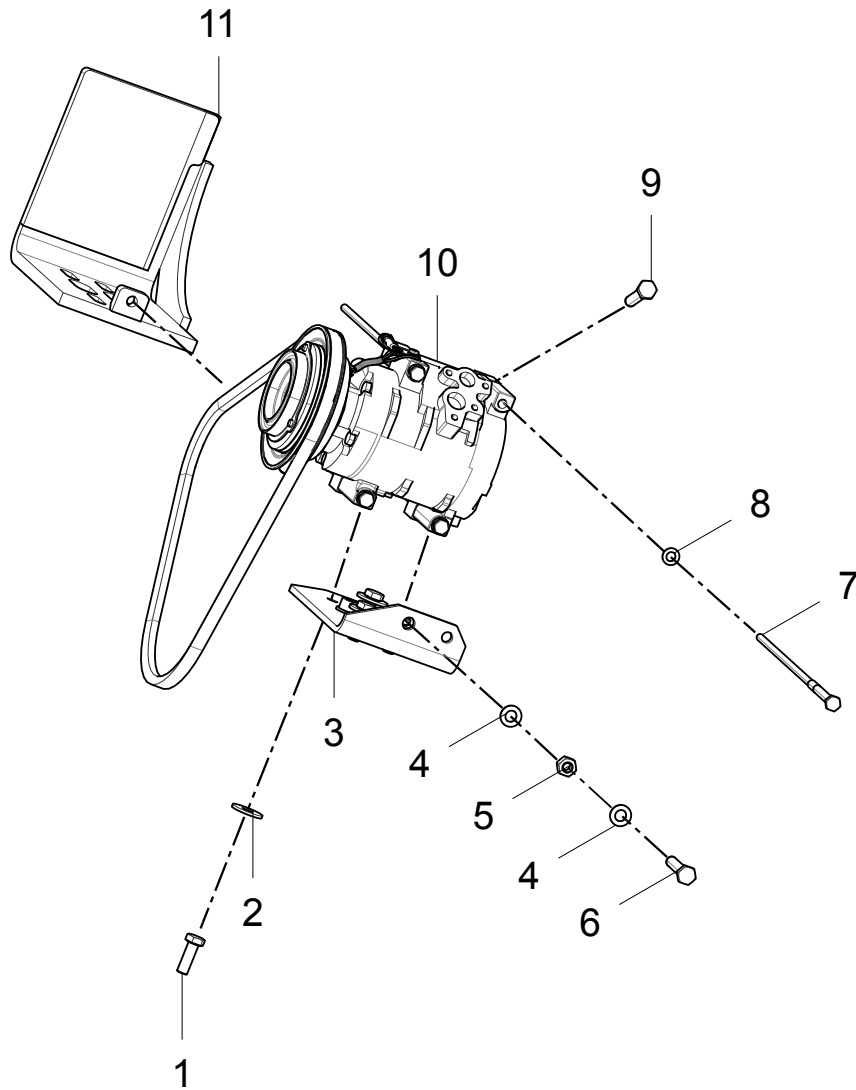

(30615007845)
BOOM ASSEMBLY

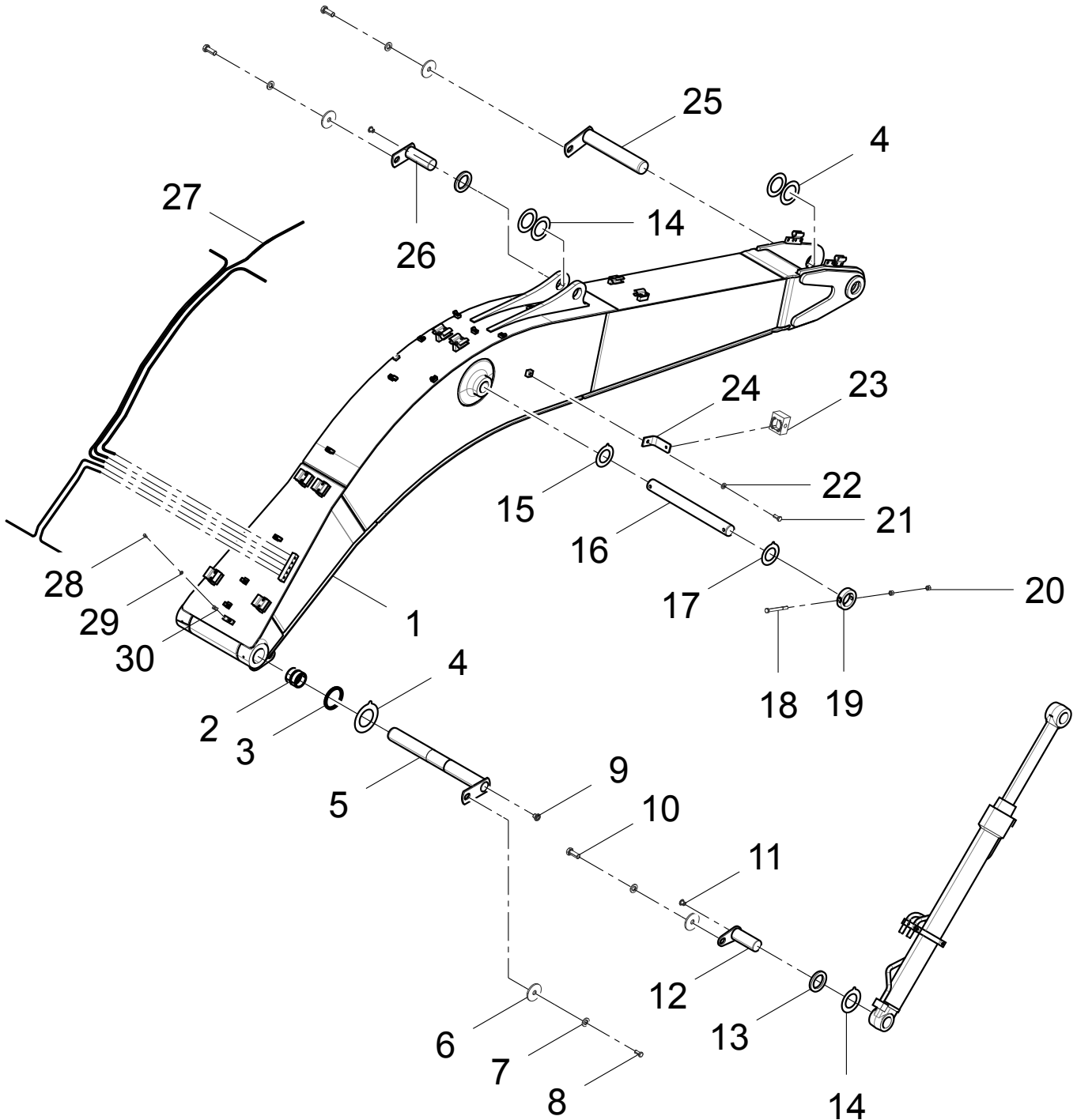

(30612014143)
PLATFORM ASSEMBLY

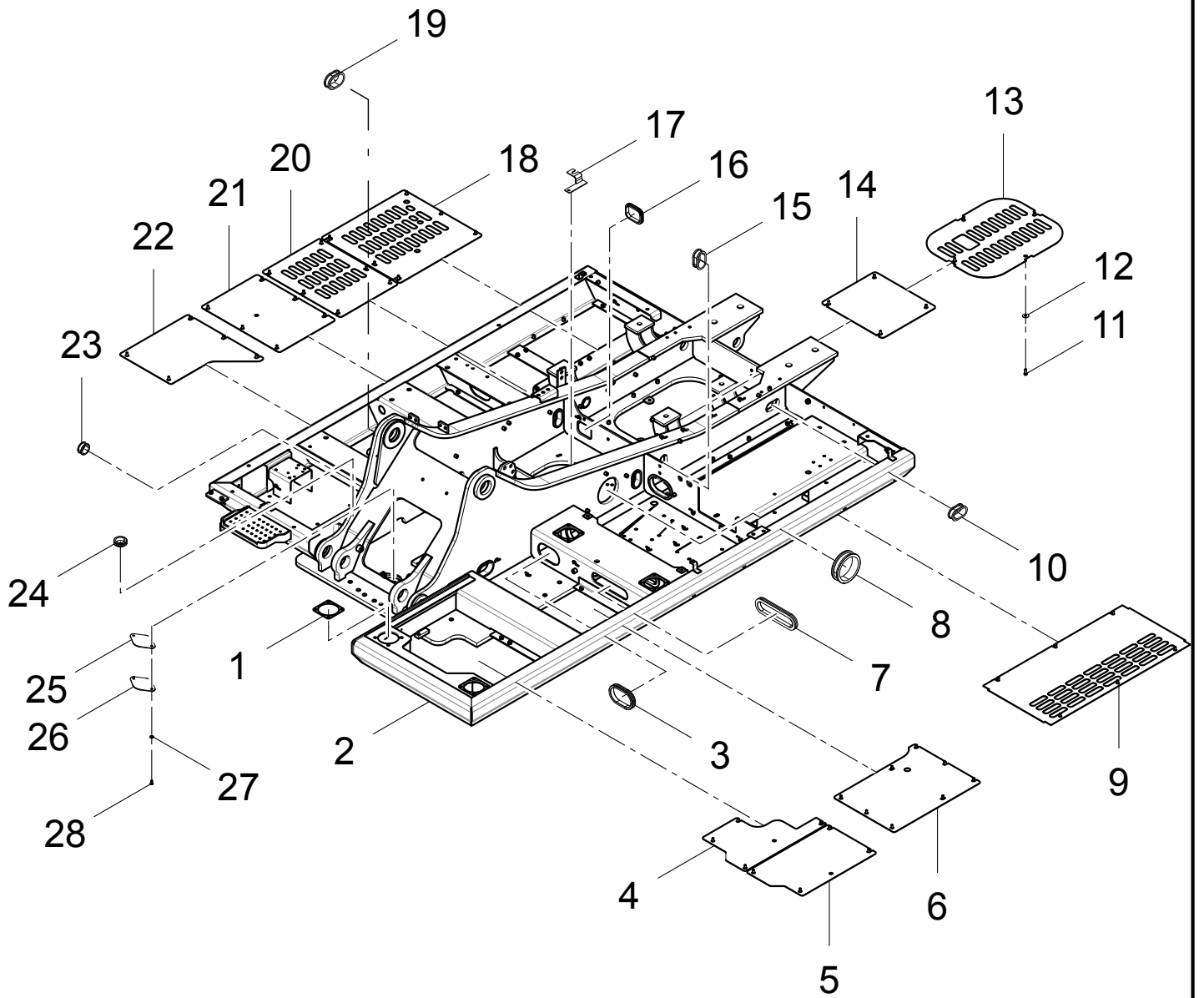

(30613010814)
UNDERCARRIAGE ASSEMBLY

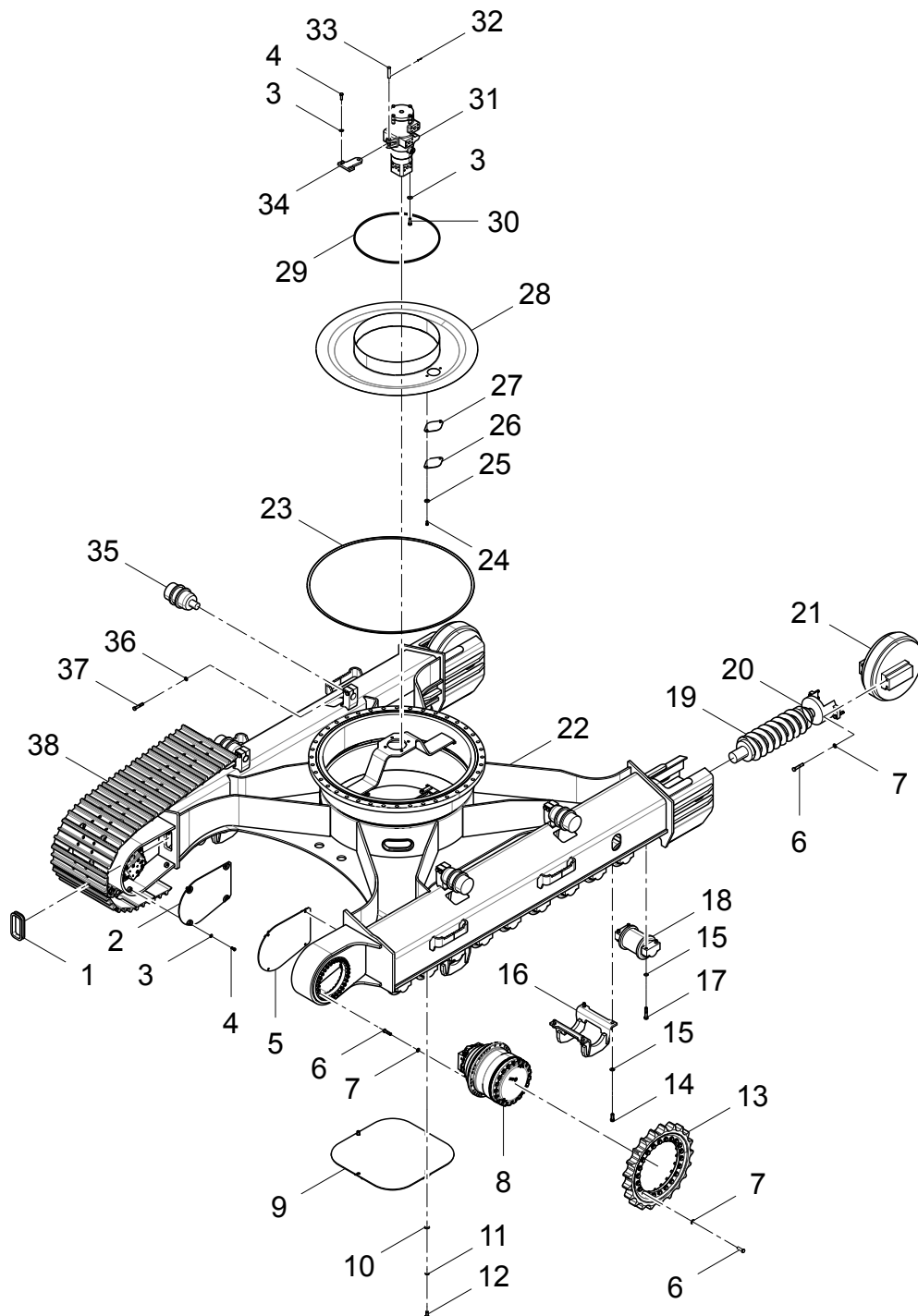

(30613010814)
UNDERCARRIAGE ASSEMBLY

NO.	S.C	PART NAME	PART NAME	CODE	QTY	NOTE
1	30613100522		RUBBER SHEATH	CDM6210. 08. 10-01	4	
2	30613011607		LEFT COVER PLATE	LG6270E. 13. 04	1	
3	60900009832		WASHER 12	Q/LG12003	14	
4	51204111322		BOLT M12×35	GB/T5783	10	
5	30613011606		RIGHT COVER PLATE	LG6270E. 13. 03	1	
6	51203131621		BOLT M16×50	GB/T5782	112	
7	60900009926		WASHER 16	Q/LG12003	112	
8	16954170400		TRAVEL MOTOR & REDUCTOR ASSEMBLY	JXD167. 00	2	
9	30613006764		BOTTOM CLOSE PLATE WELDMENT	LG6215. 13. 01	1	
10	60900009925		WASHER 14	Q/LG12003	4	
11	51401120122		WASHER 14	GB/T93	4	
12	51204121222		BOLT M14×30	GB/T5783	4	
13	17502301001		DRIVE WHEEL	LGWQ230	2	
14	51204141622		BOLT M18×50	GB/T5783	16	
15	60900009927		WASHER 18	Q/LG12003	72	
16	30613000032		CHAIN HOLDER	CDM6210. 08. 01	4	
17	51203143721		BOLT M18×85	GB/T5782	56	
18	17502102001		TRACK ROLLER ASS'Y	LGWZ210	14	
19	60206000015		IDLER CUSHION	ZJOC-H6a	2	
20	60900001375		IDLER CUSHION	LG6220-ZJ-00	2	
21	17502103200		FRONT IDLER ASSEMBLY	LGWY210A	2	
22	30613010815		FRAME ASSEMBLY	LG6205E. 13. 01	1	
23	30613114526		RUBBER PAD	CDM6225E. 13A-03	1	
24	51204101122		BOLT M10×25	GB/T5783	2	
25	60900009924		WASHER 10	Q/LG12003	2	
26	30613100205		GREASE COVERING	LG6230. 13-03	1	
27	30613100208		RUBBER PAD	LG6230. 13-04	1	
28	30613009755		GREASE POOL	CDM6225E. 13A. 02	1	
29	30613114525		RUBBER RING	CDM6225E. 13A-01	1	
30	51204111222		BOLT M12×30	GB/T5783	4	
31	60911010395		CENTER SWIVEL JOINT	6ZWII18K2F	1	
32	51512091601		PIN 4×40	GB/T91	1	
33	51511092202		PIN 16×65	GB/T882	1	
34	30613100114		BRAKE PLATE	CDM6210. 08-05	1	
35	17502104001		CARRIER ROLLER ASS'Y	LGWT210	4	
36	60900009929		WASHER 24	Q/LG12003	4	
37	51204172422		BOLT M24×90	GB/T5783	4	
38	17502155200		TRACK ASS'Y	LGWL205	2	

(60911010395)
CENTER SWIVEL JOINT

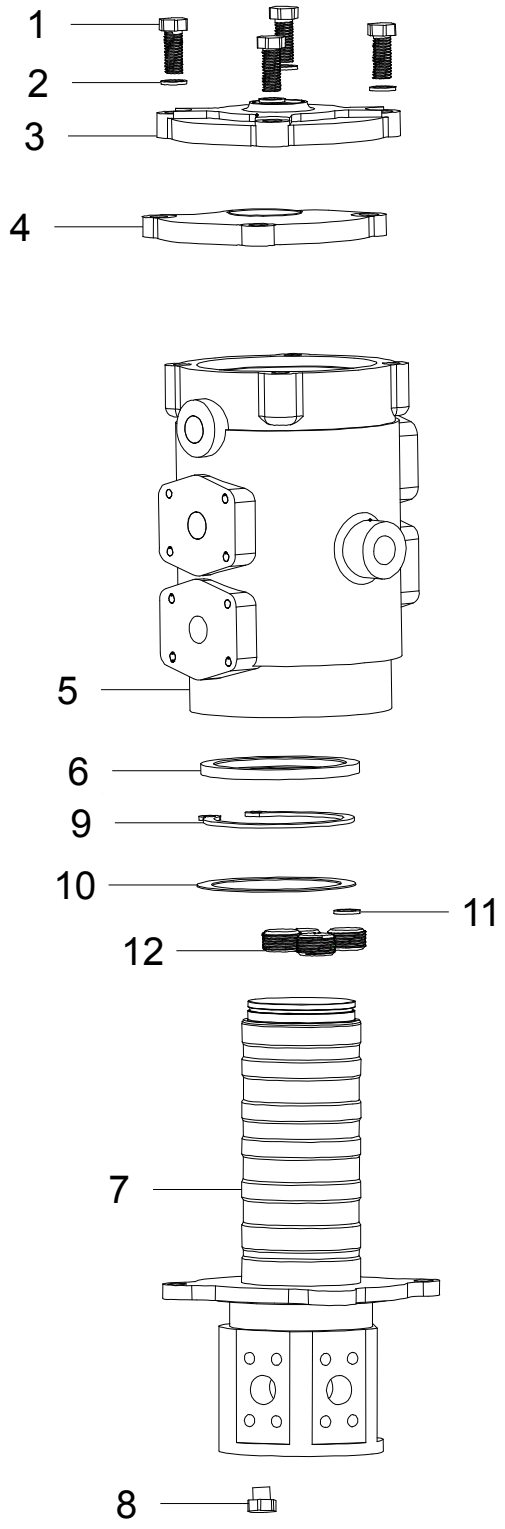

(17502155200)
TRACK ASS'Y

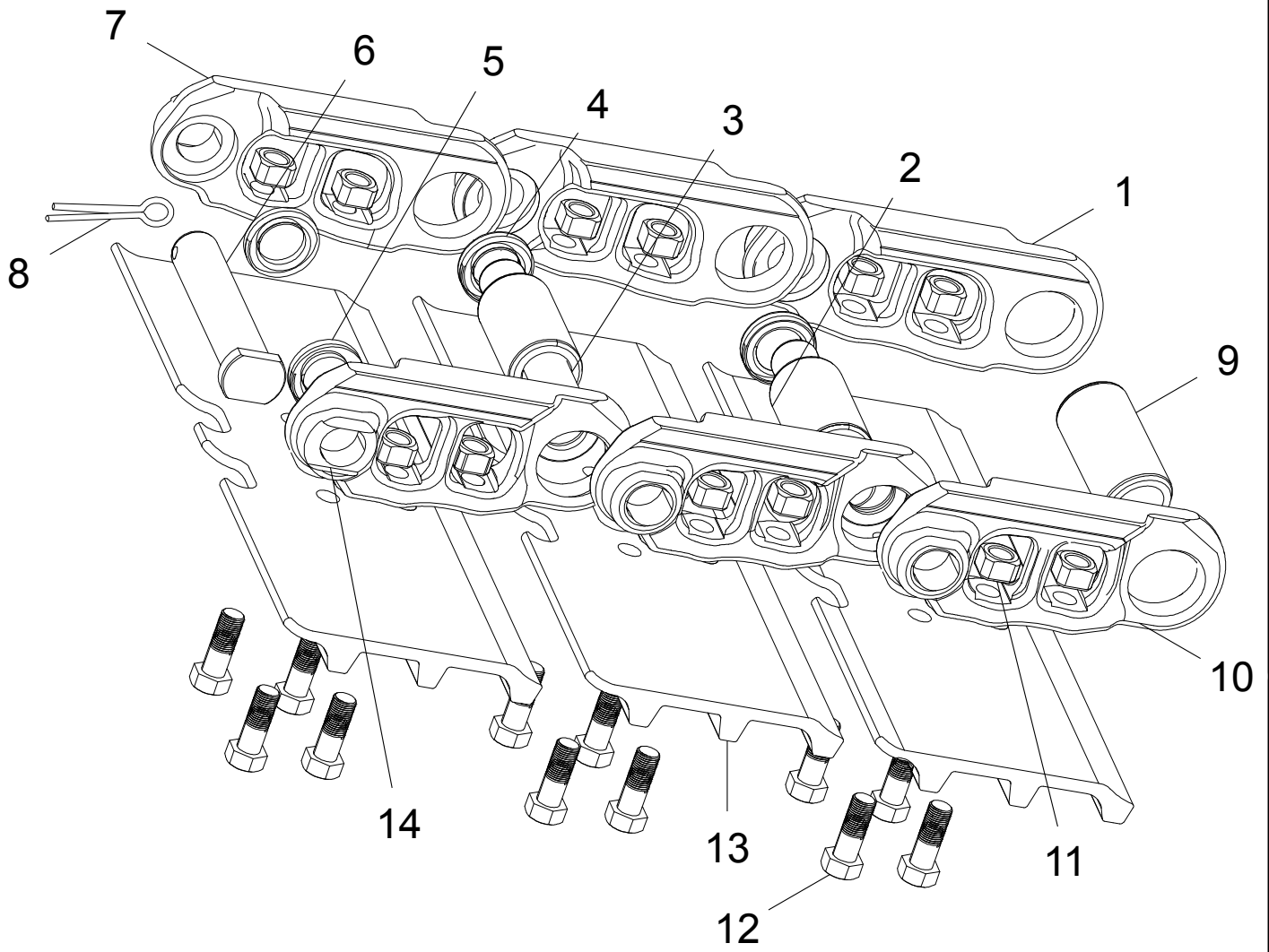

(30611013599)
COUNTERWEIGHT ASSEMBLY

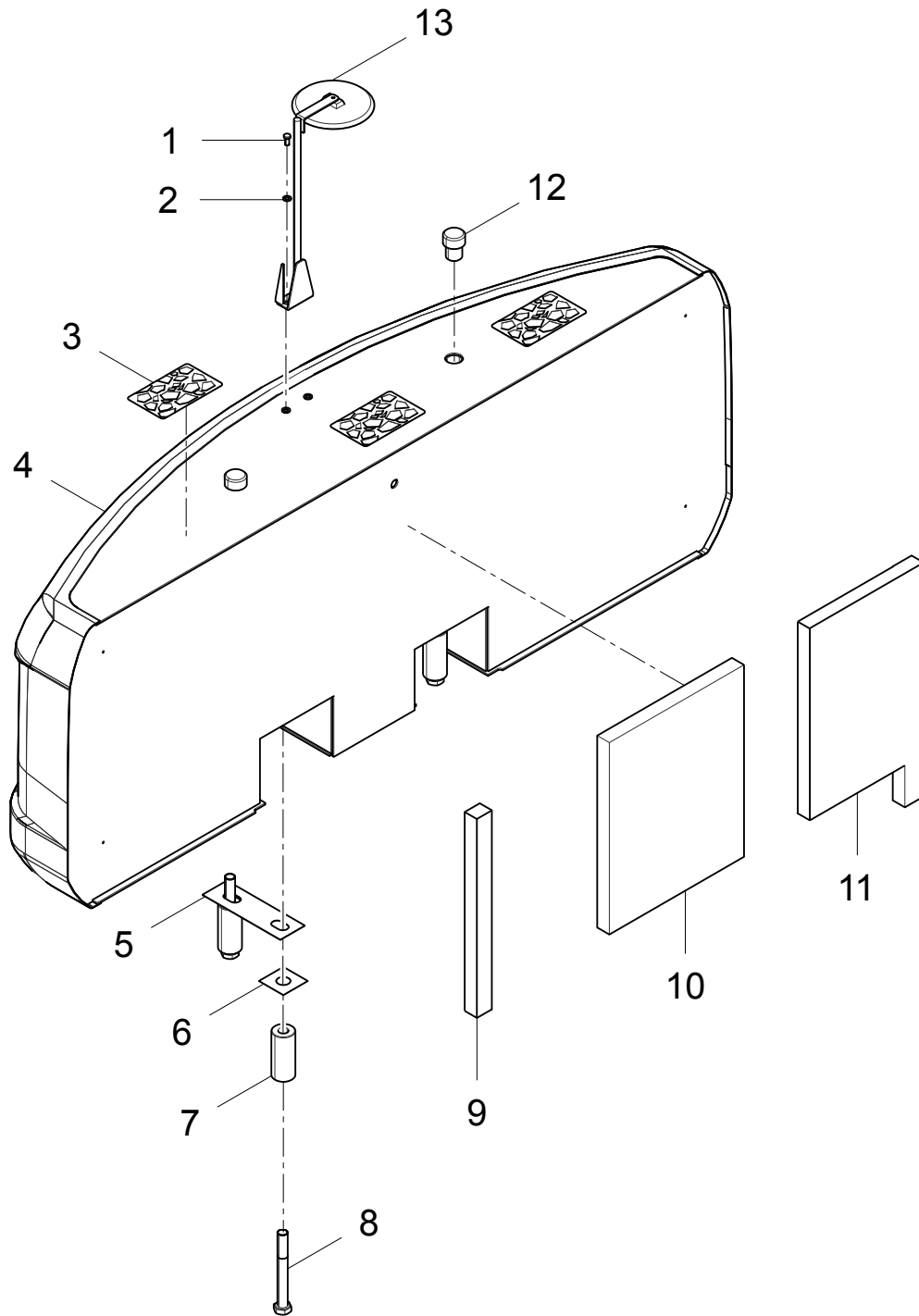

(30614013699)
DOOR ASSEMBLY

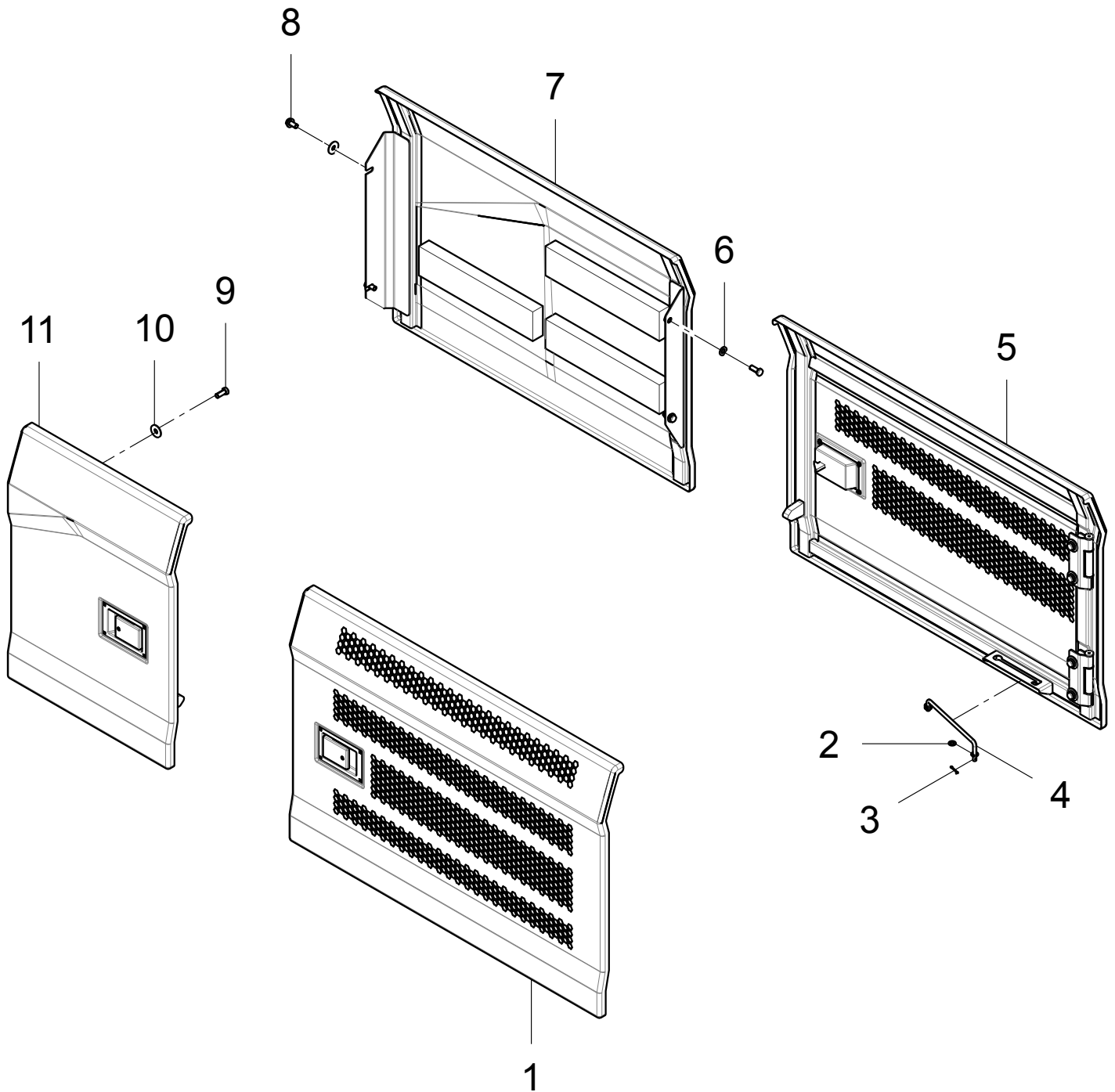

(30614012925)
LEFT FRONT DOOR

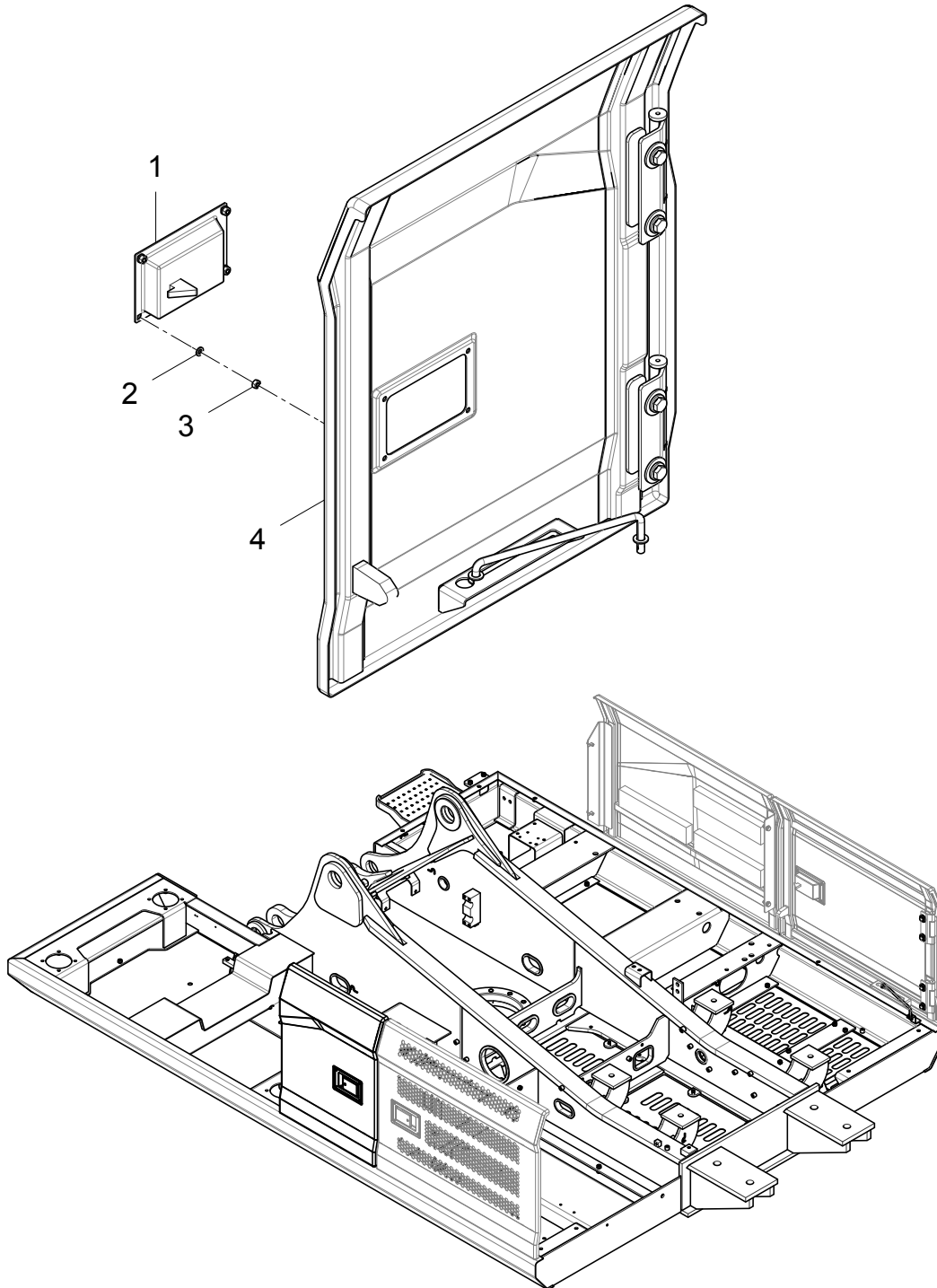

(30614012927)
RIGHT FRONT DOOR

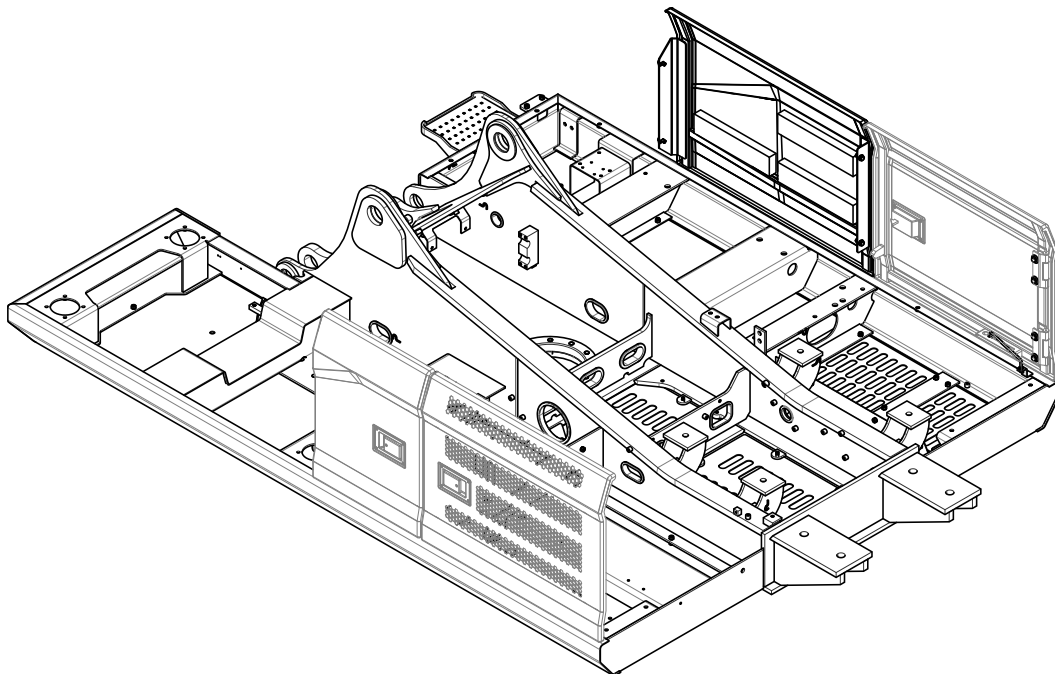
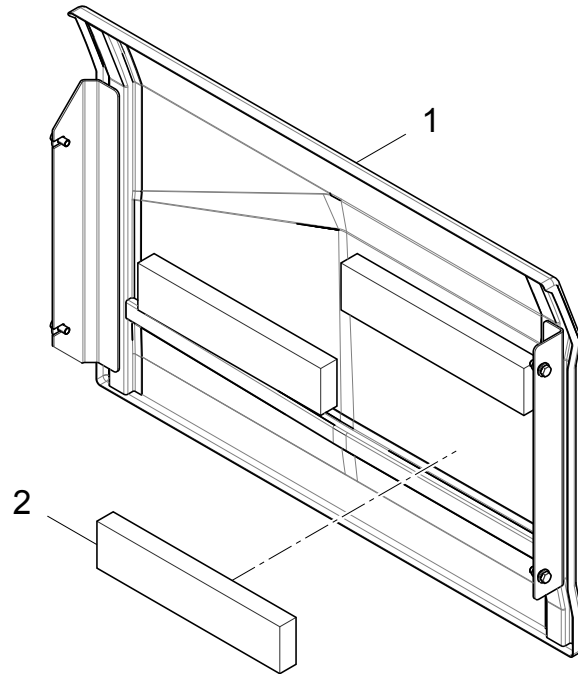

(30614013701)
LEFT REAR DOOR

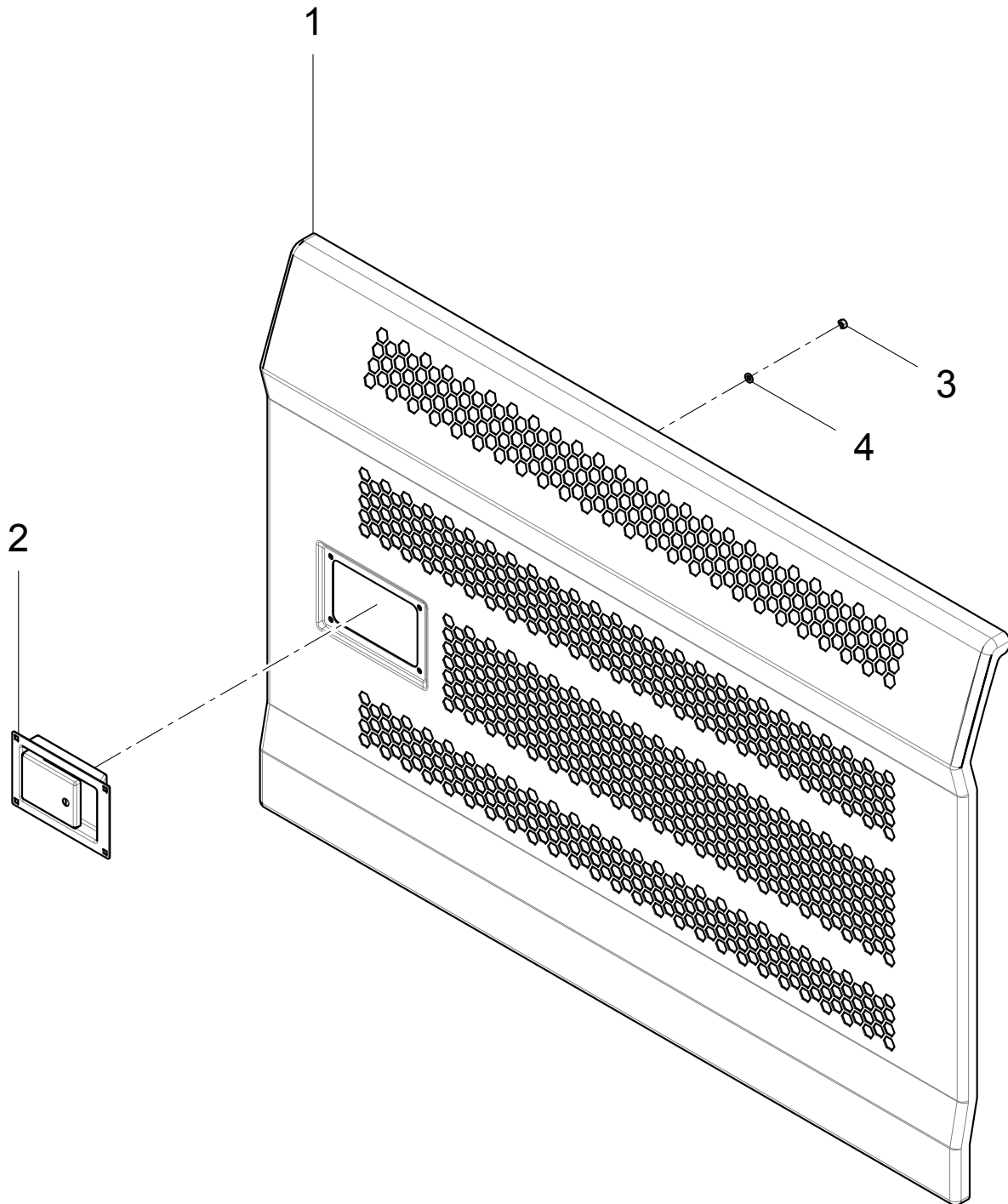

(30614013703)
RIGHT REAR DOOR

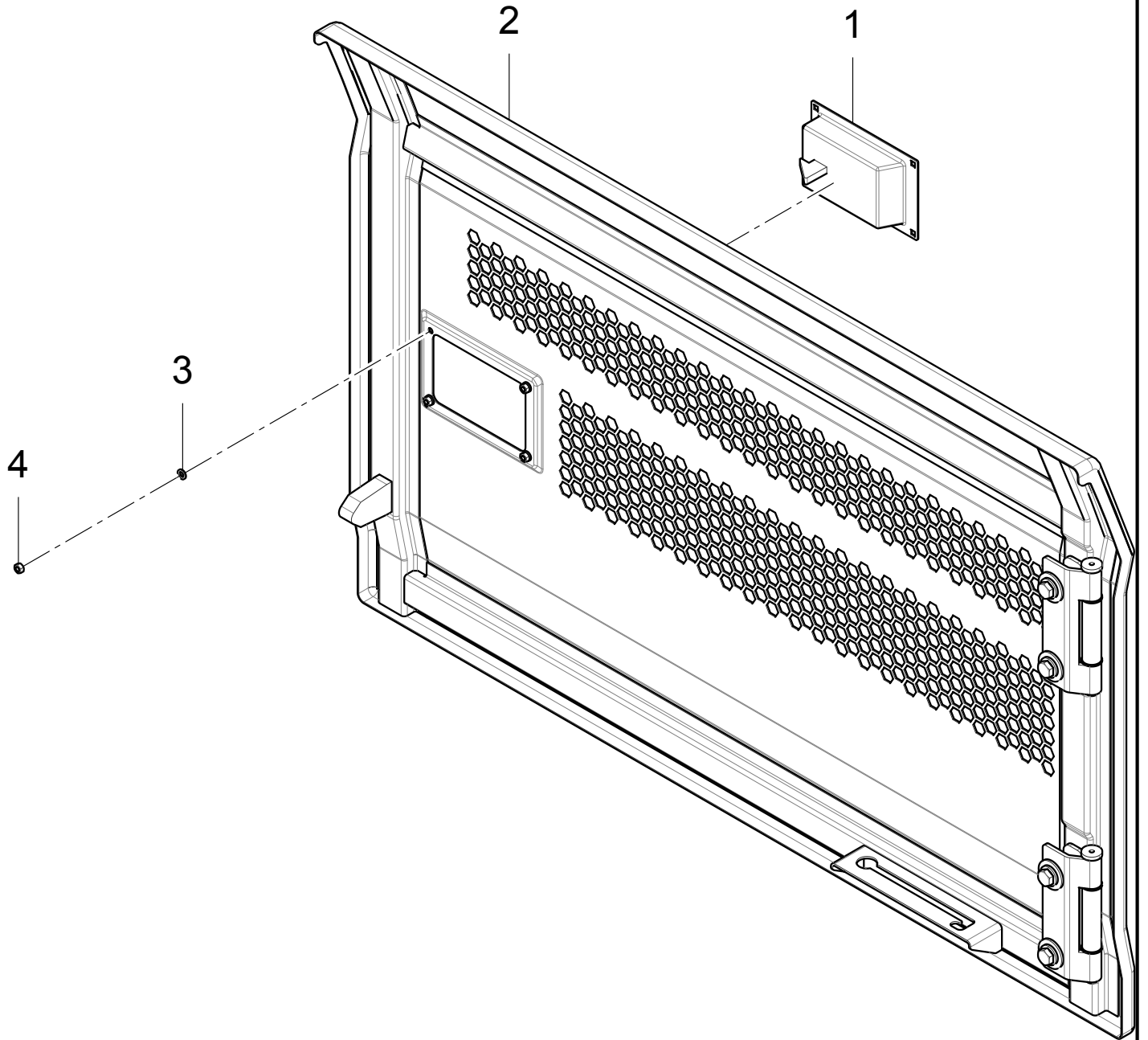

(30614014169)
BRACKET ASSEMBLY

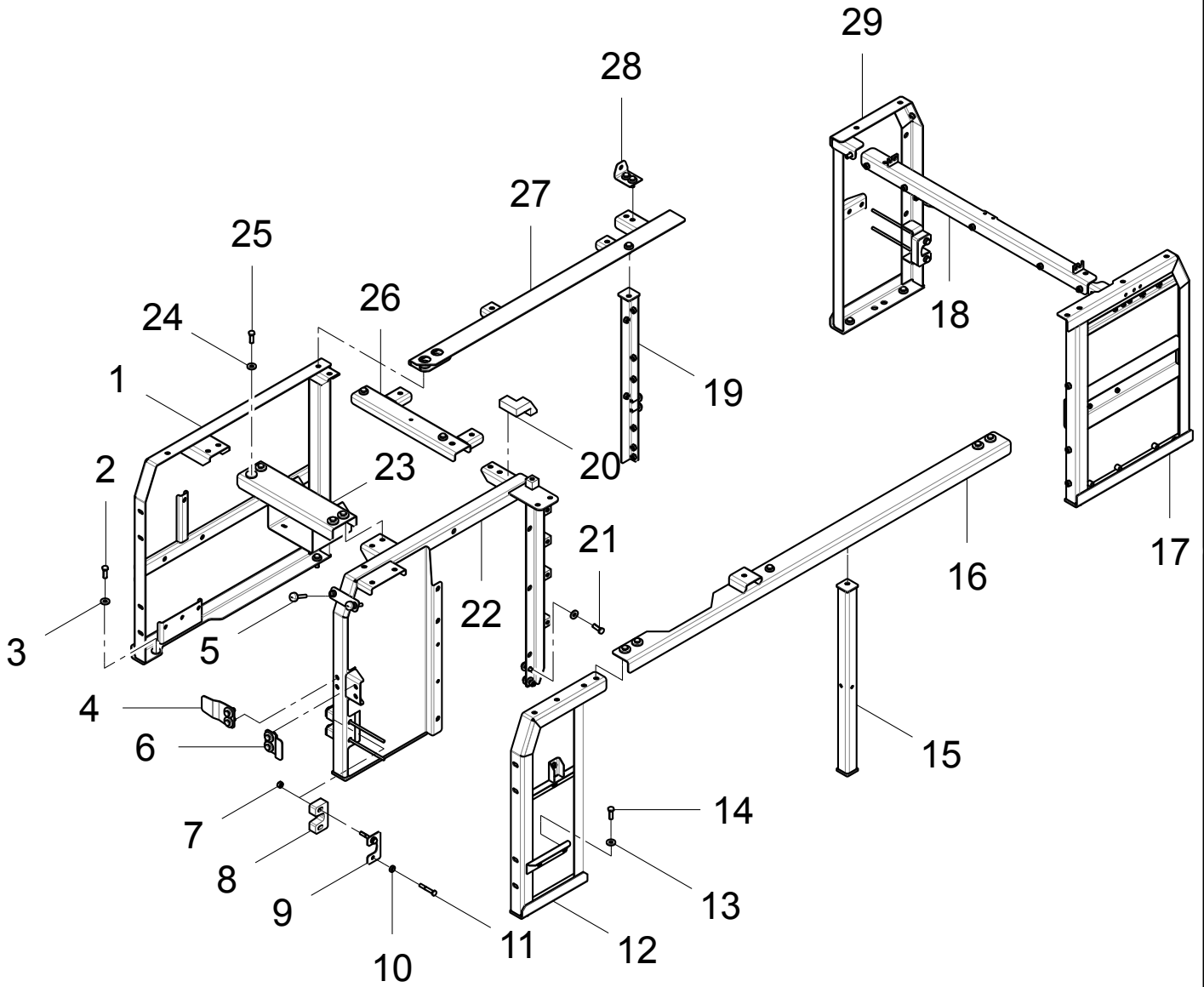

(30614014186)
SPACER PLATE ASSEMBLY

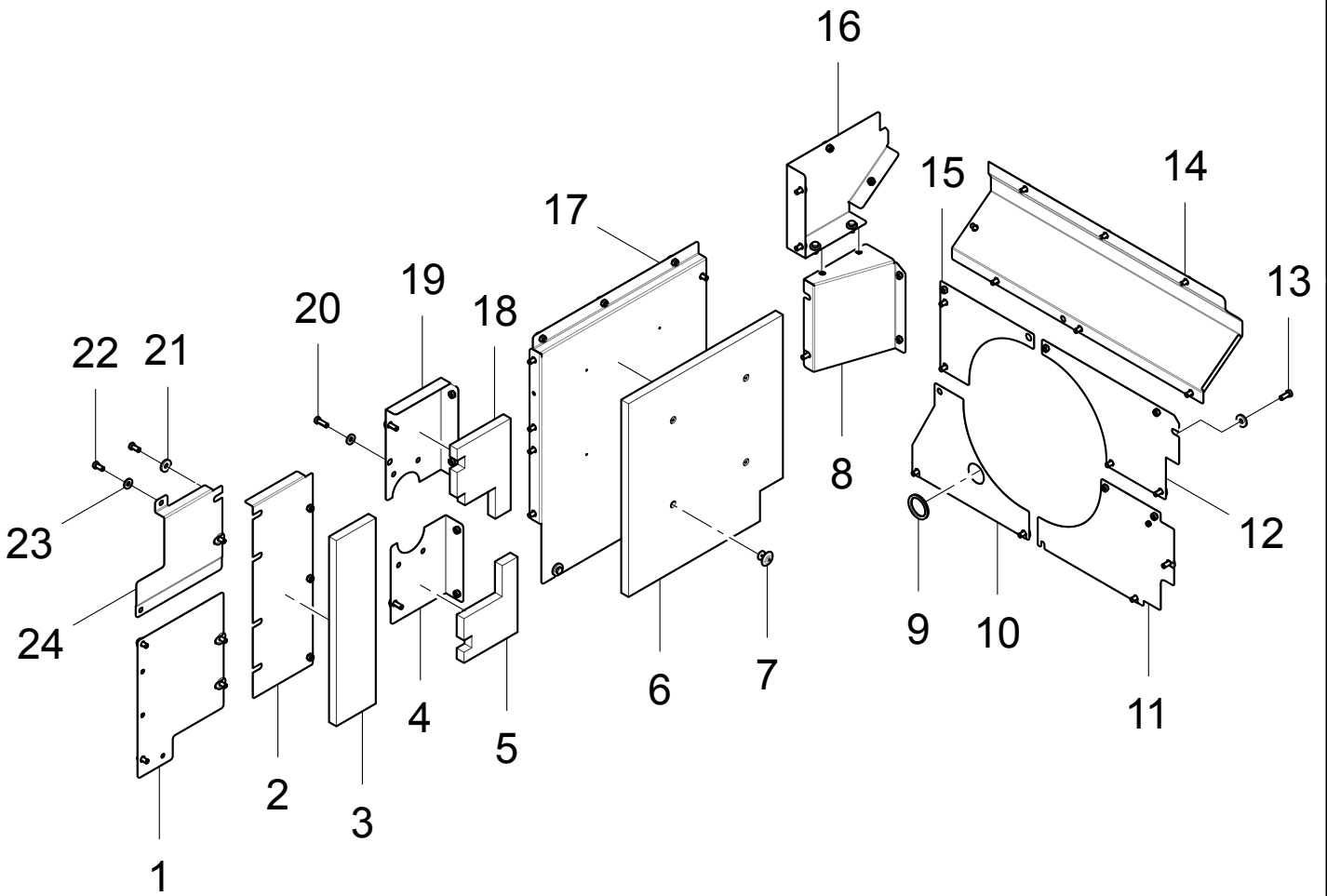

(30614013695)
COVER PLATE ASSEMBLY

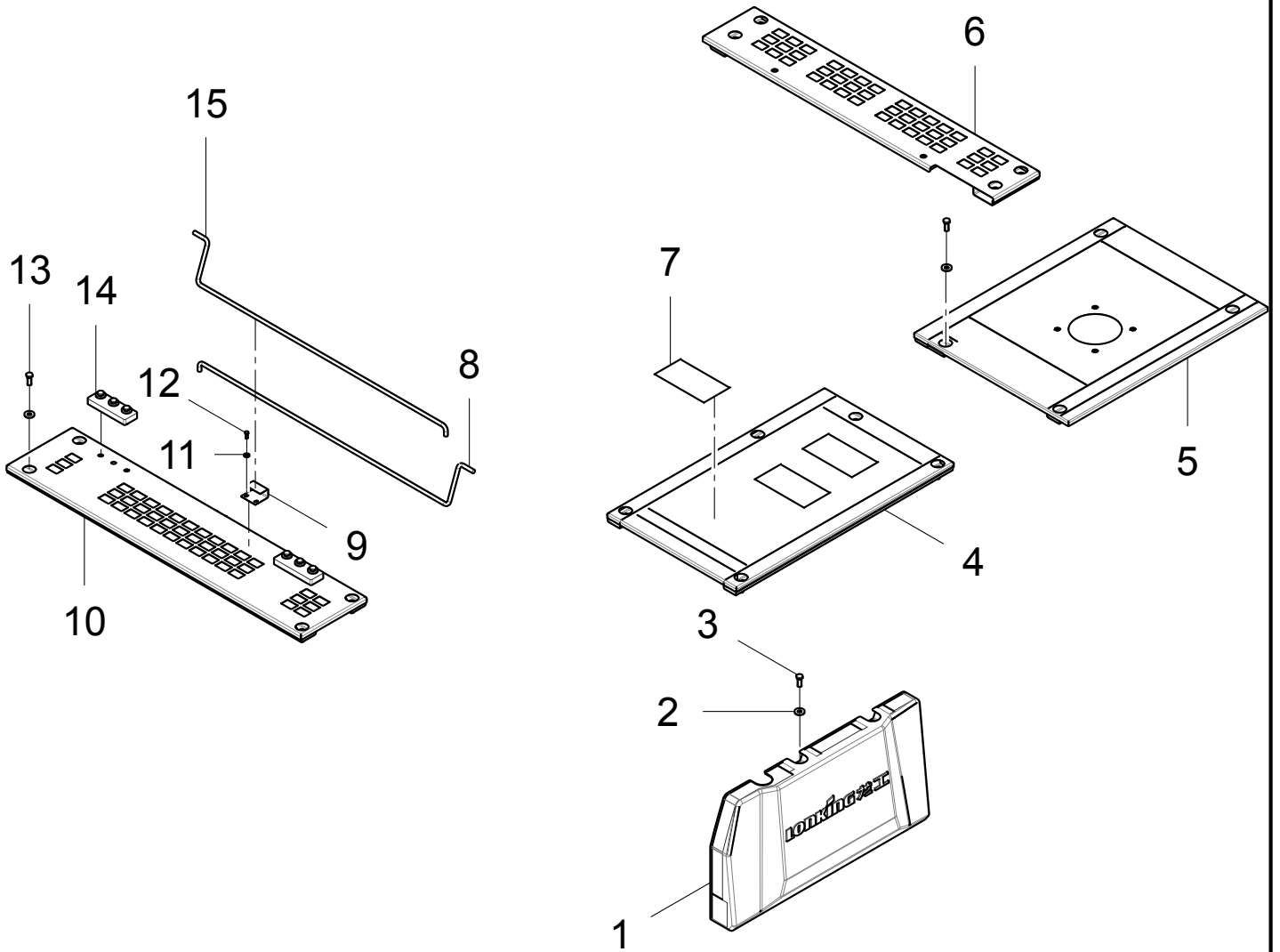

(30614015109)
ENGINE HOOD

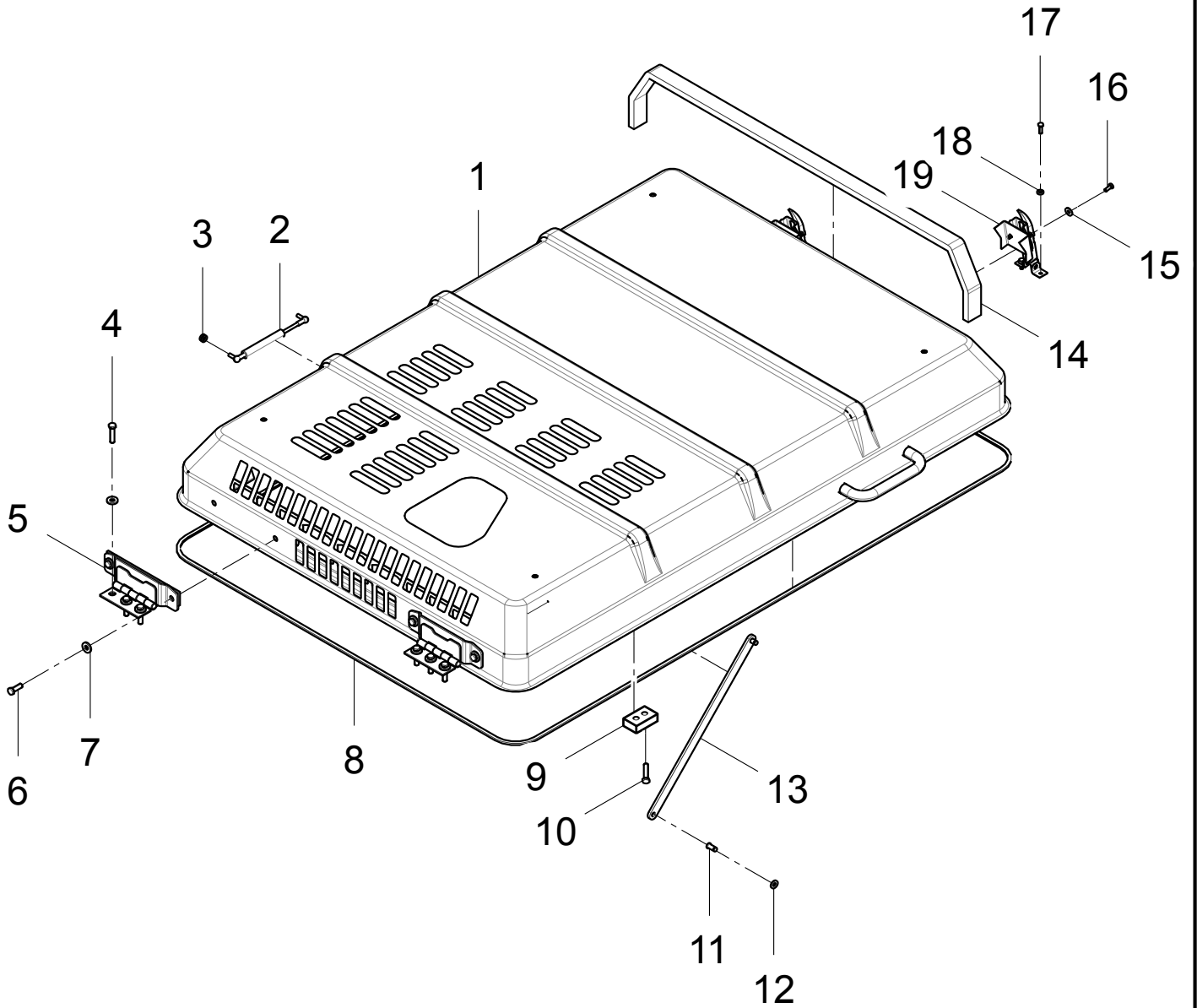

(30614012935)
HAND RAIL ASSEMBLY

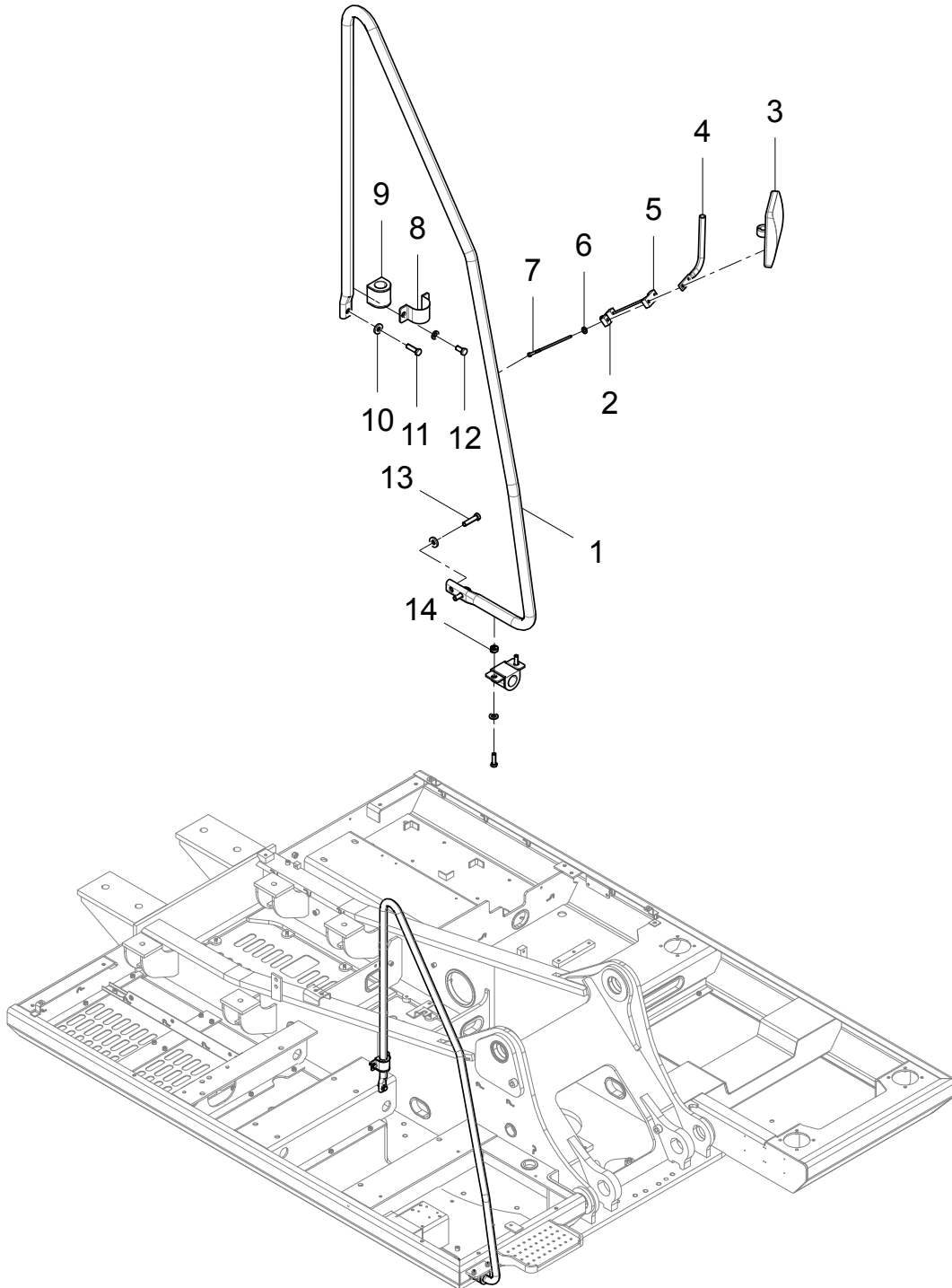

(3062100030)
SEAT MOUNTING ASSEMBLY 2

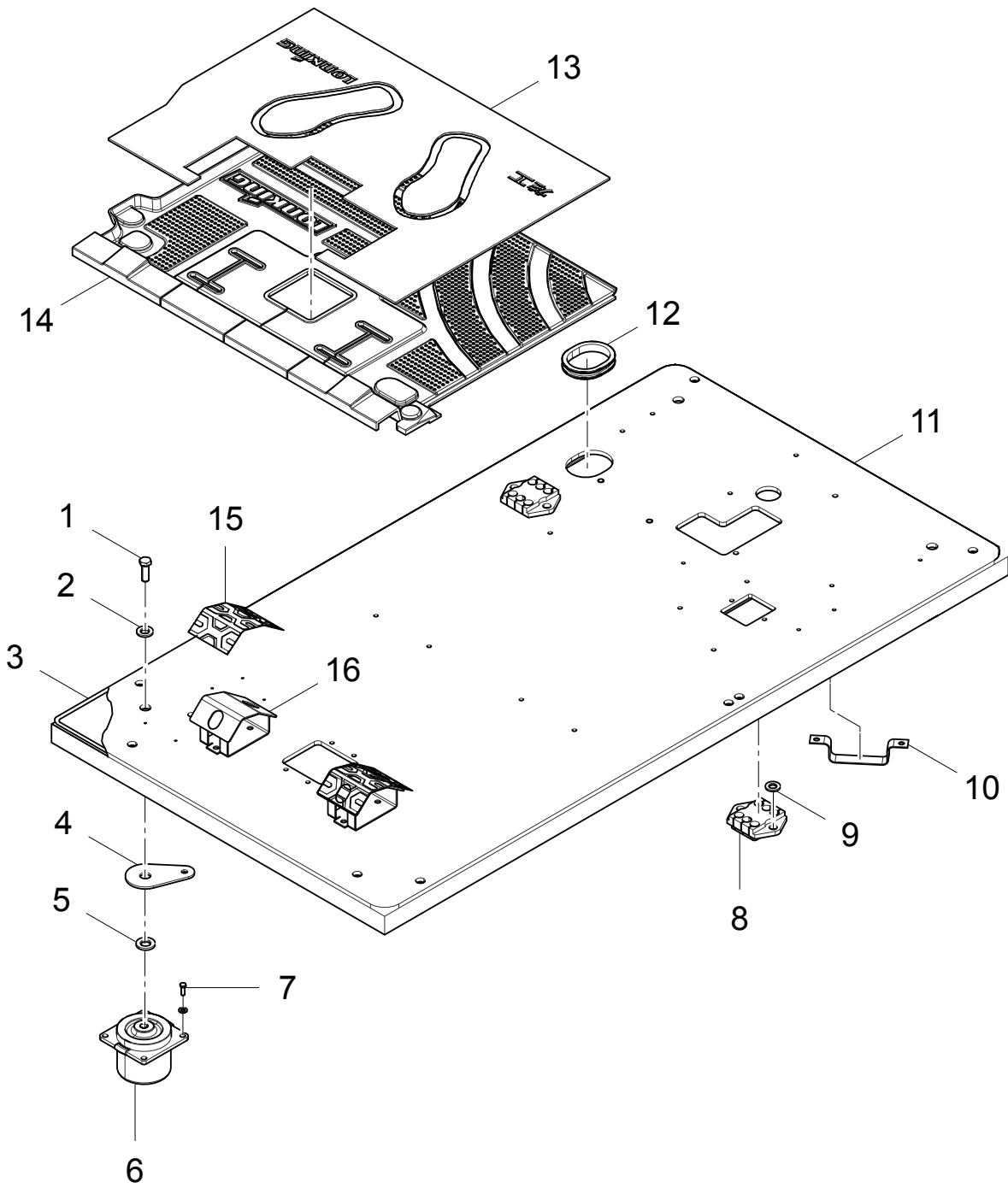

**1 (3062100030)
SEAT MOUNTING ASSEMBLY 1**

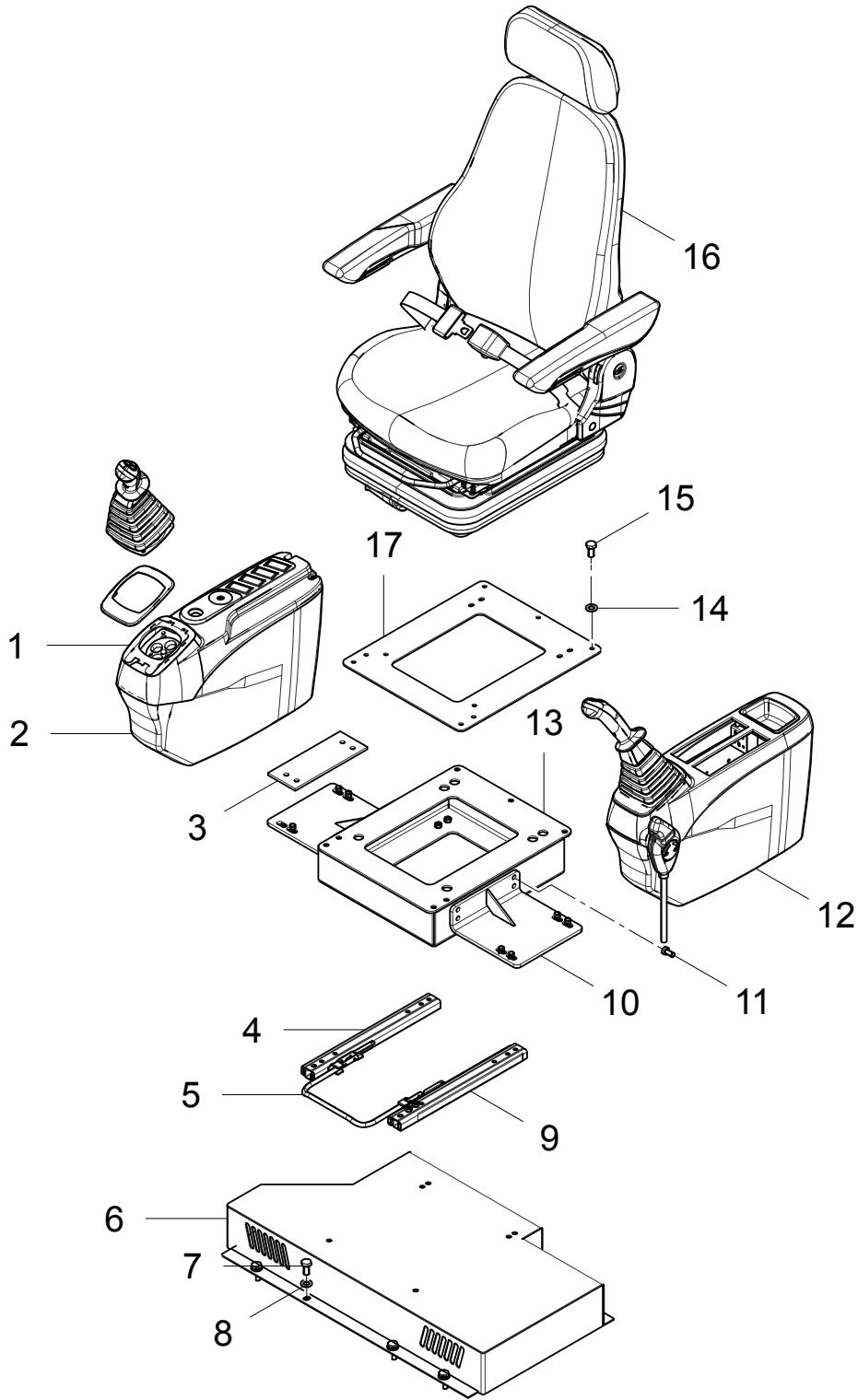

(30617011858)
BUCKET ASSEMBLY

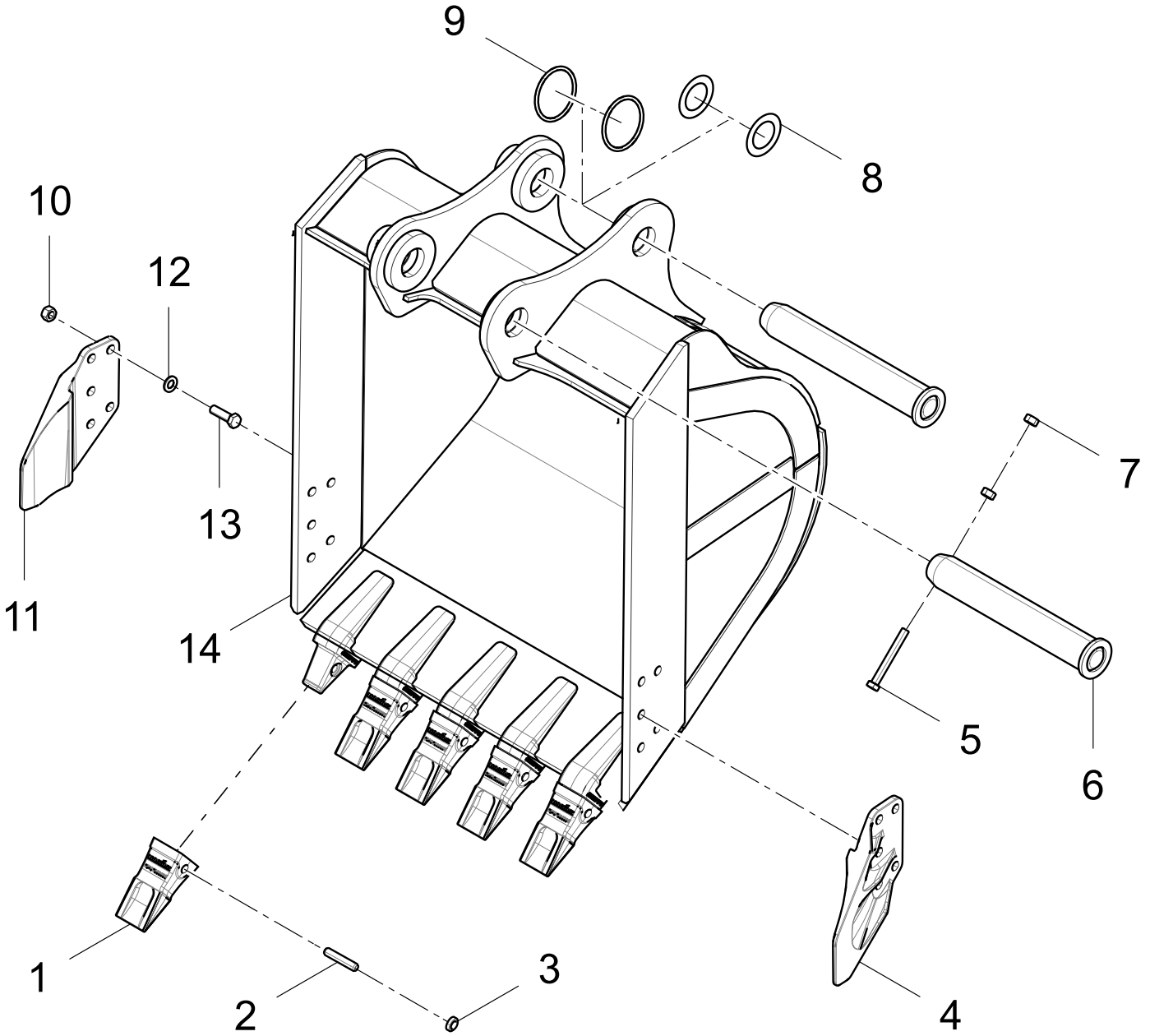

4 (30622013637) MARKING SYSTEM 4

04 IV NAMEPLATE RECOGNITION IV

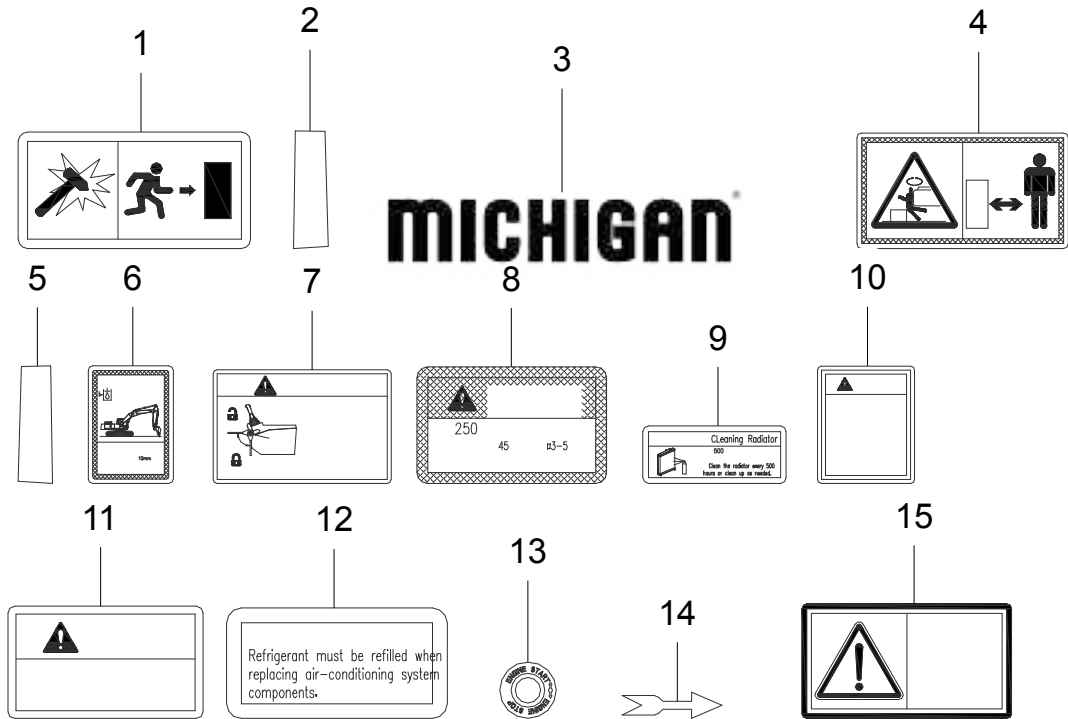
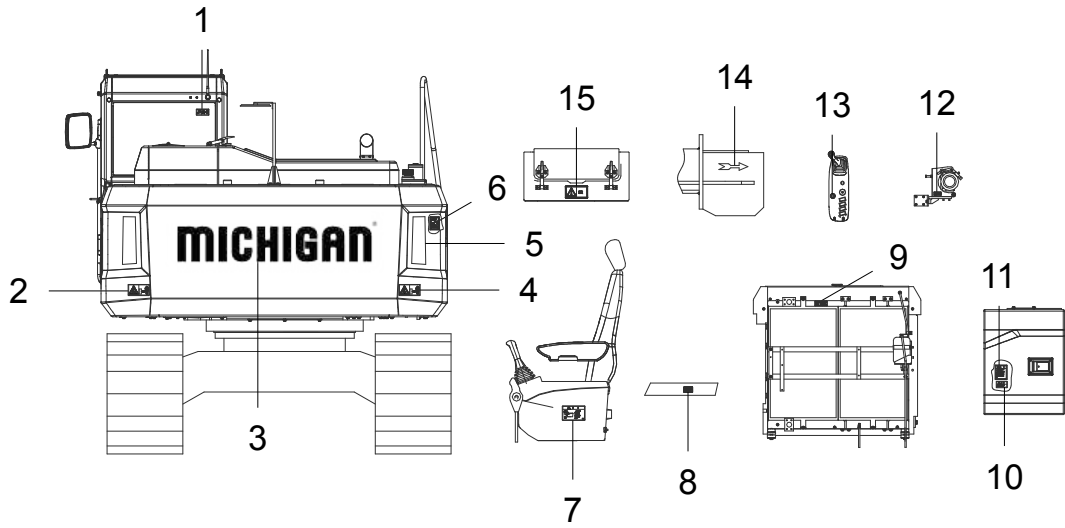

3 (30622013637)
MARKING SYSTEM 3

03 铭牌安置图 III

NAMEPLATE RECOGNITION III

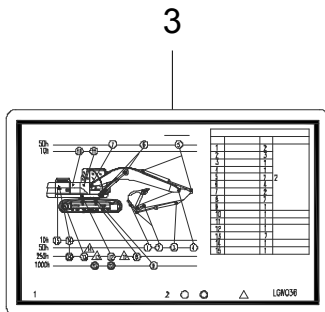
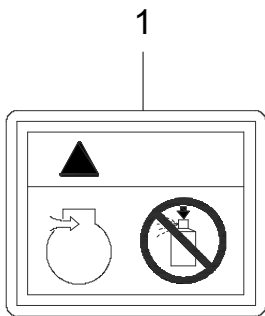
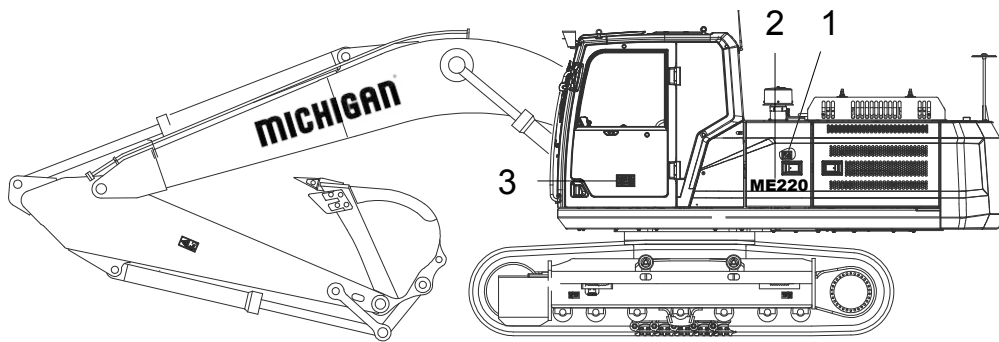

(30622013637)
MARKING SYSTEM 2

02

NAMEPLATE RECOGNITION | |

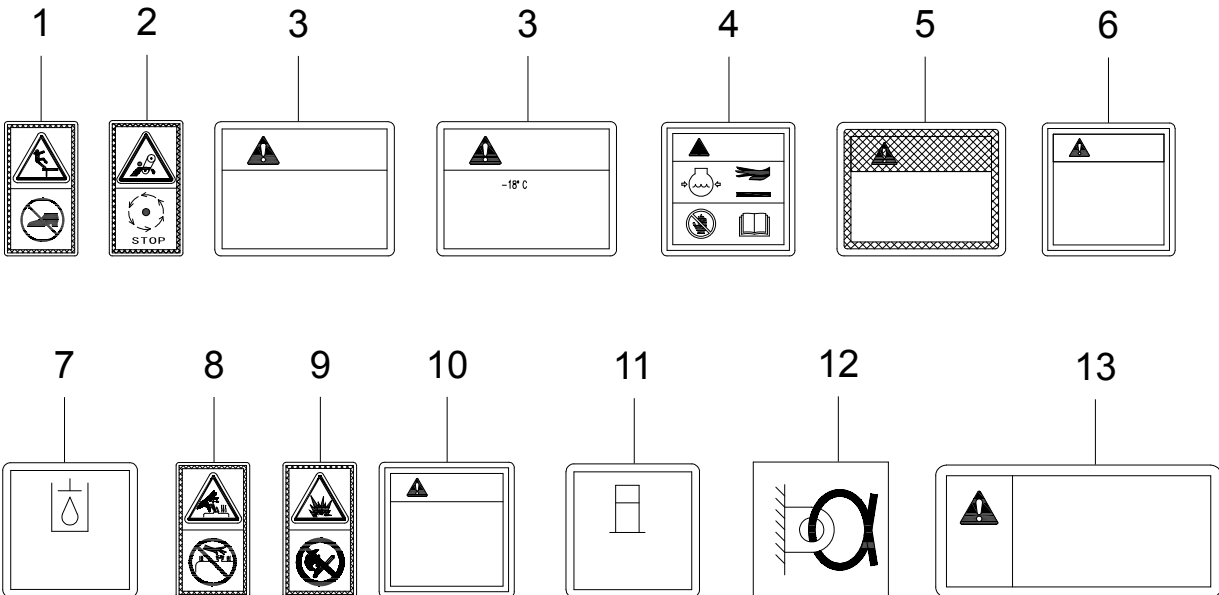
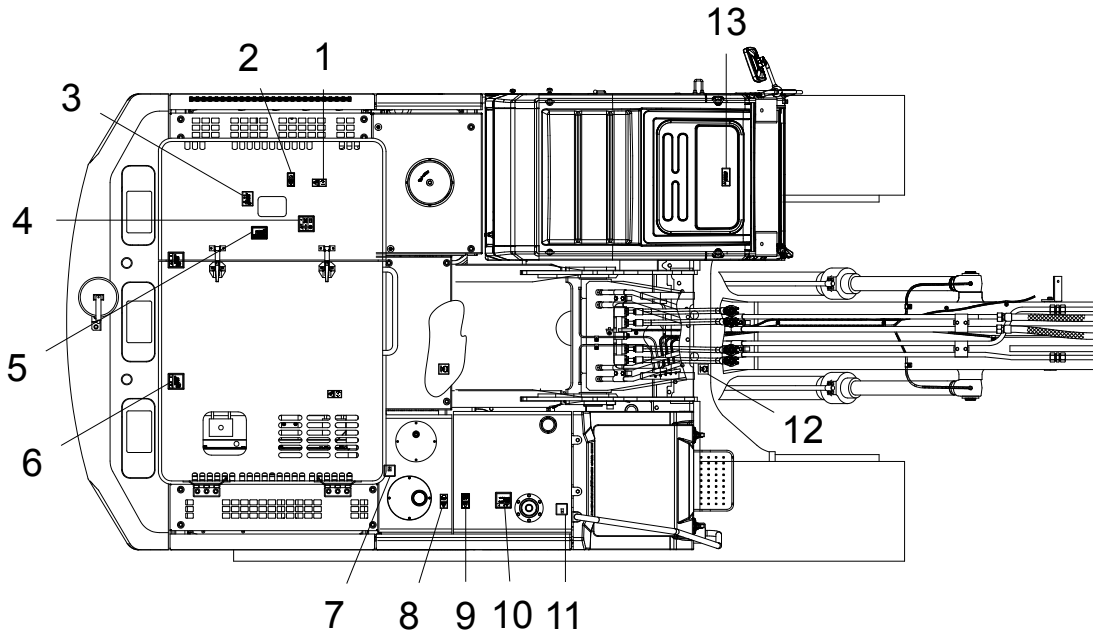

1 (30622013637) MARKING SYSTEM 1

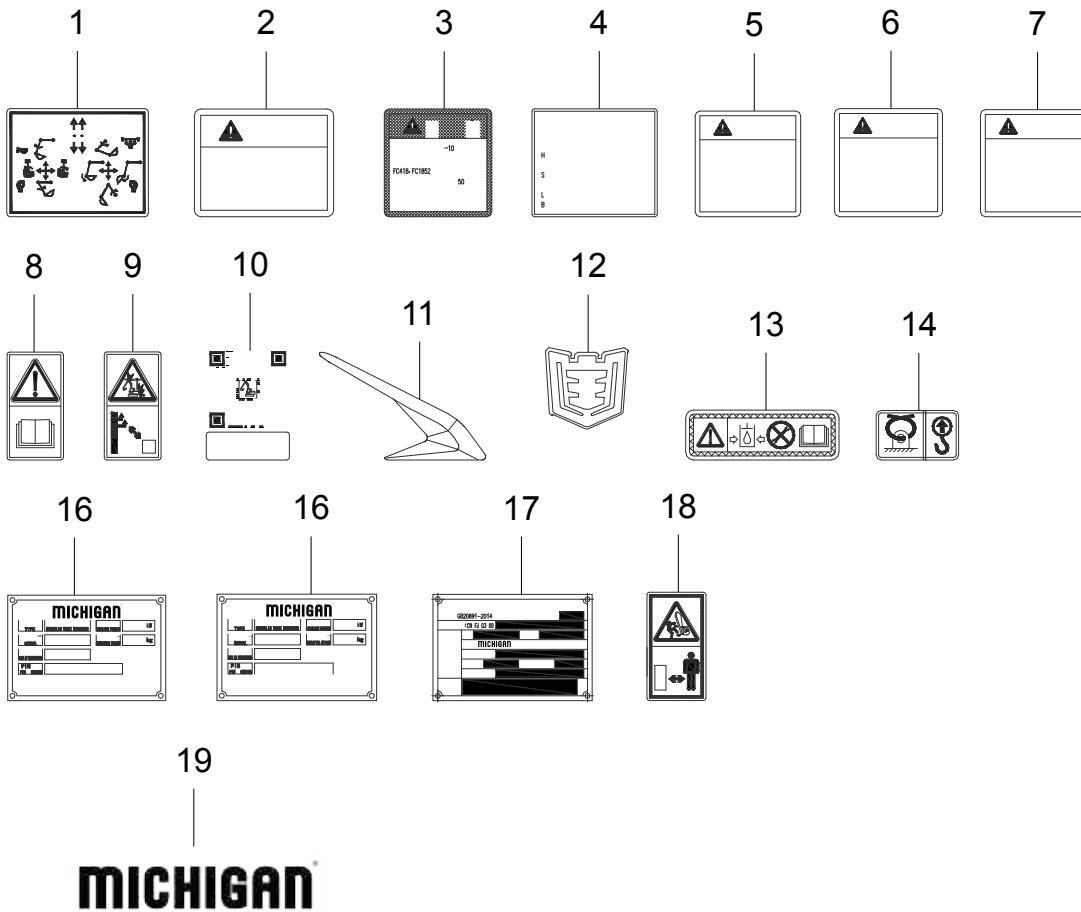
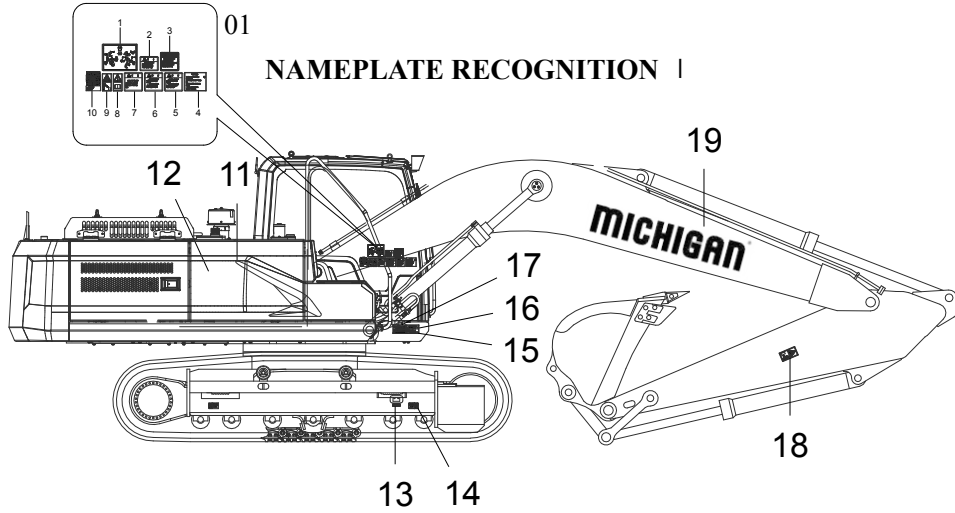

(30625012894)
TOOLBOX ASSEMBLY

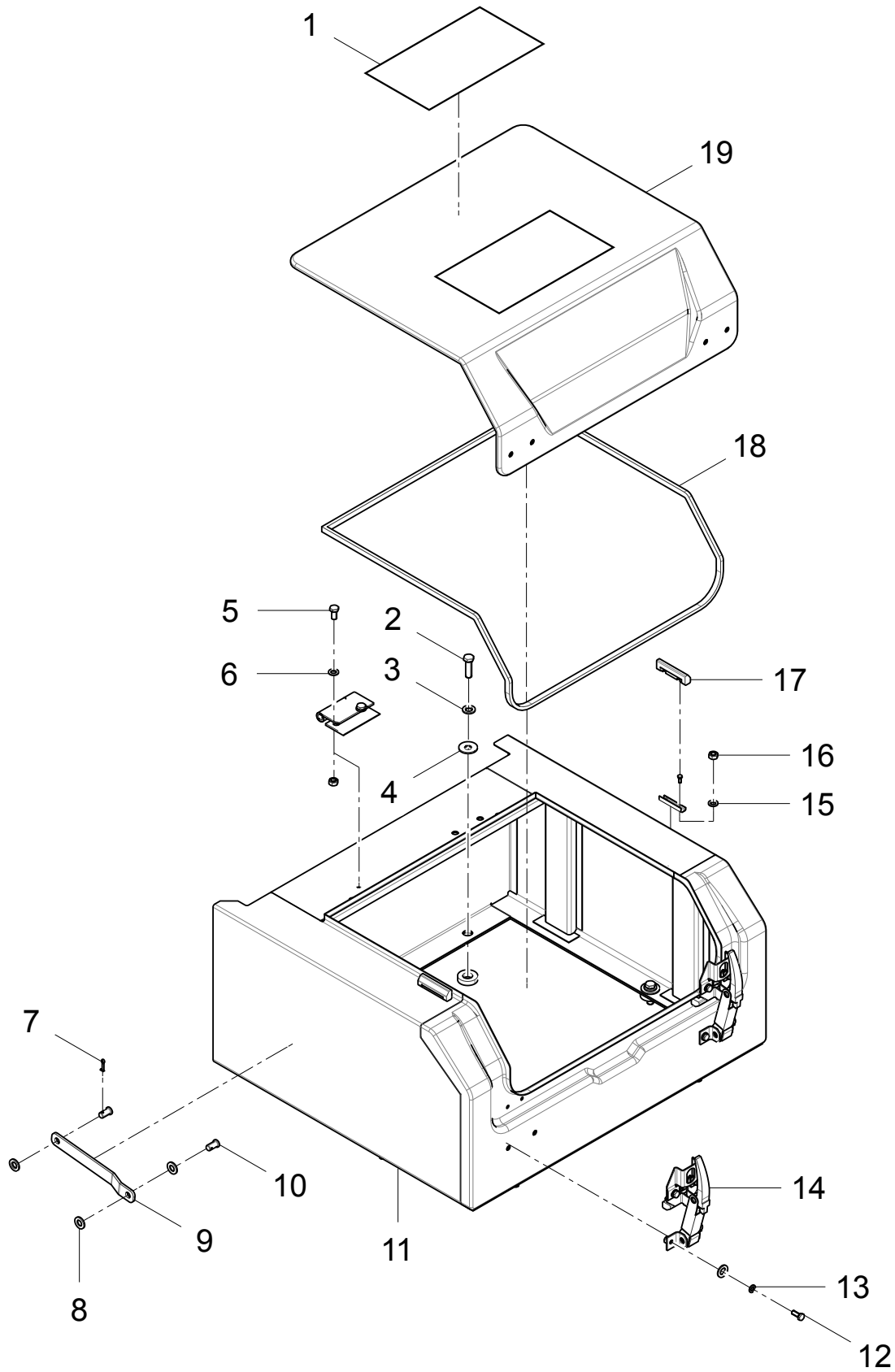

(30616007847)
ARM ASSEMBLY

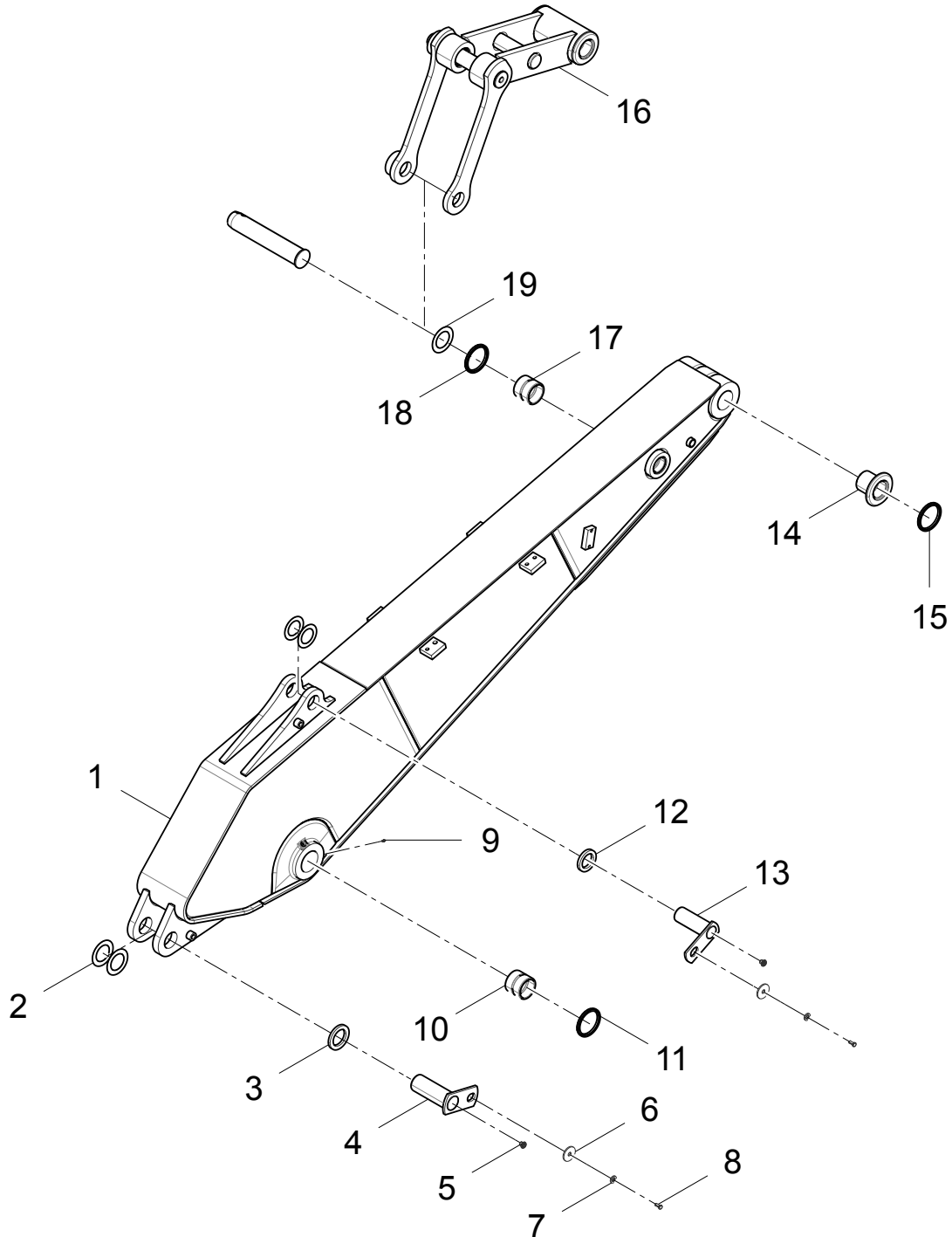

(30628014687)
FILLING PUMP ASSEMBLY

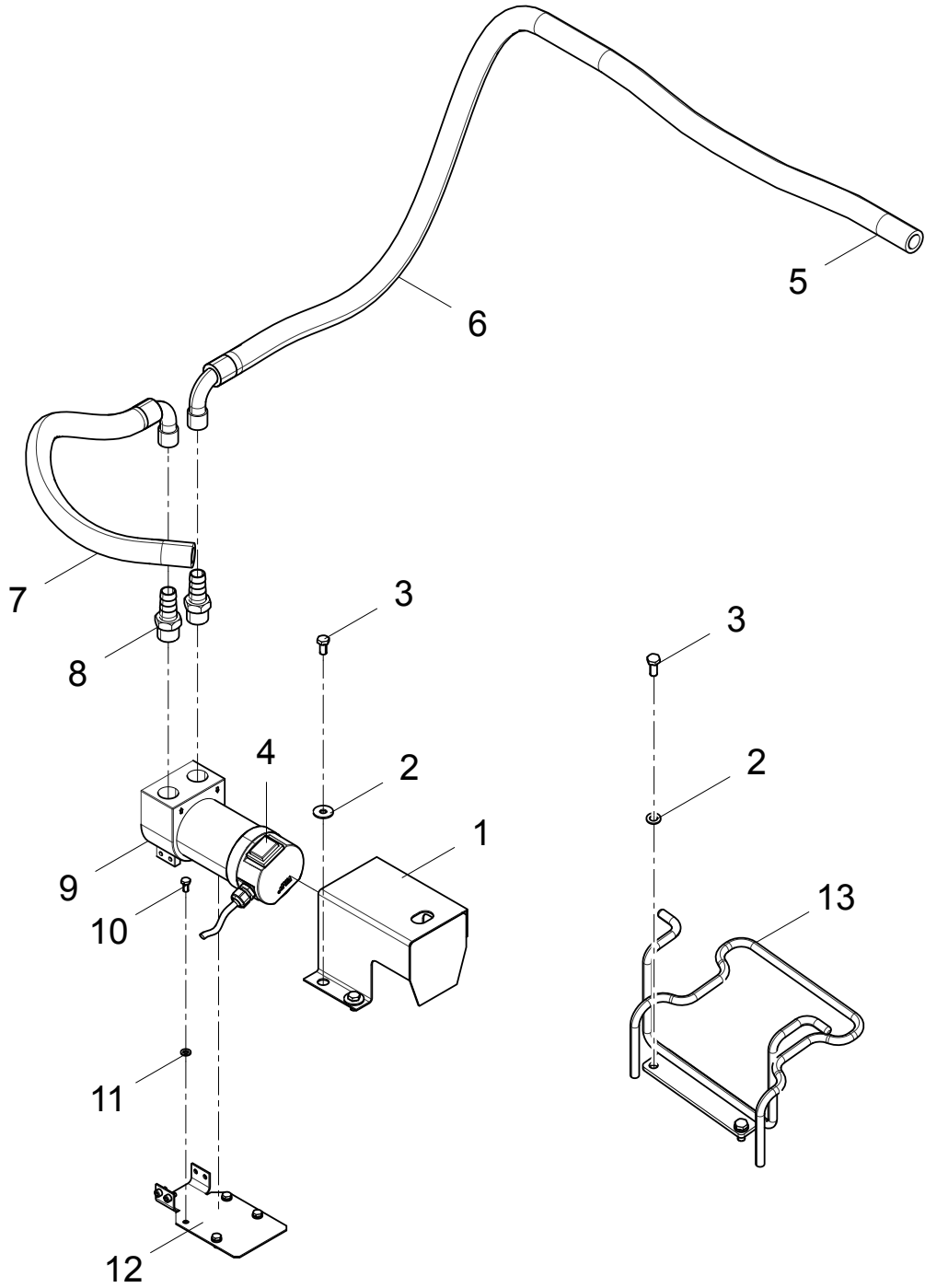

Appendix

Hydraulic motor

LS130F Swing motor and reducer assembly

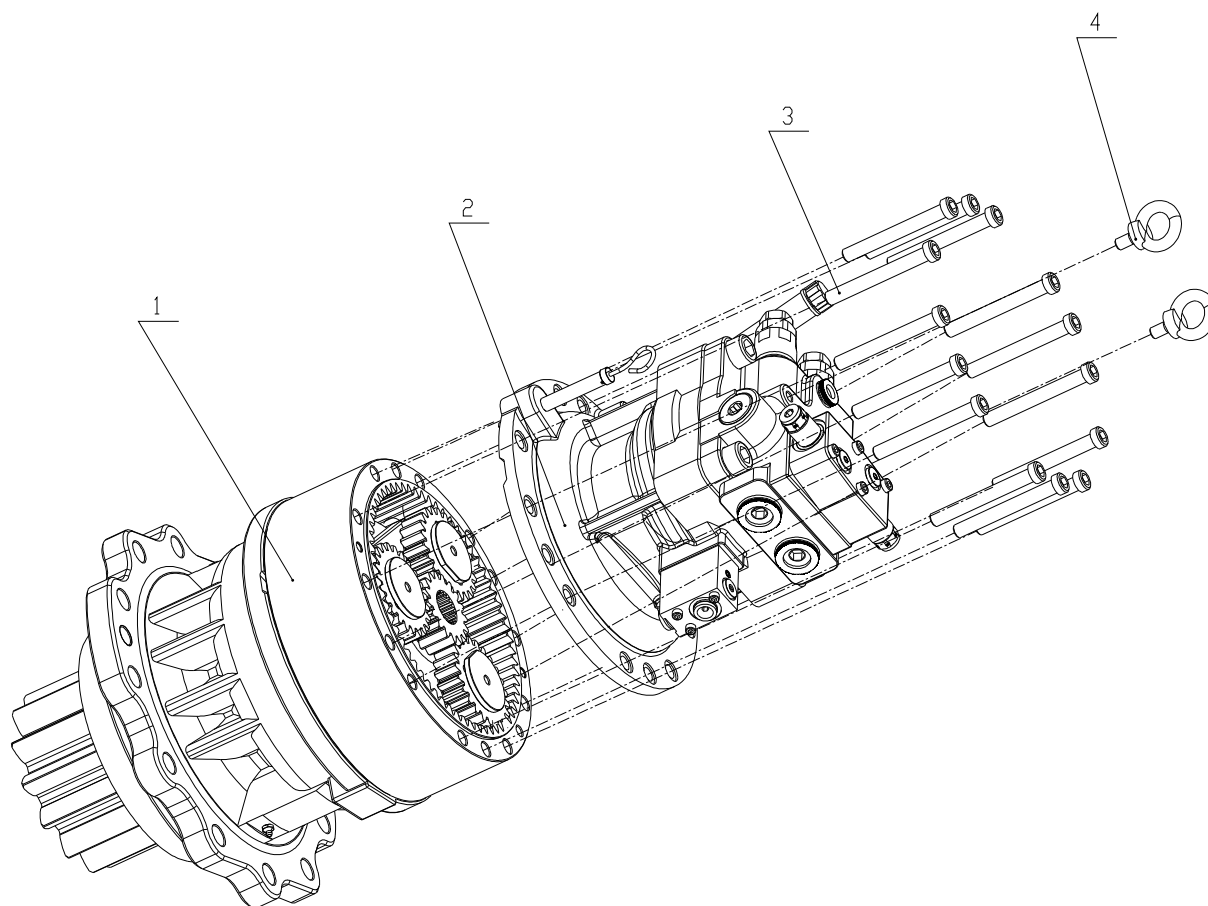

PART NAME		LS130F.00 Swing motor and reducer assembly (Figure 1)			NUMBER OF PIECES	1
NO.	CODE	S. C		PART NAME	QTY	NOTE
1	JHD130B.02	36952130159		GEAR reducer assembly	1	
2	M5X130-10A-8AA /260	60300009029		rotating motor assembly	1	
3	GB/T70.1	51139501707		Screw M14. 140	14	
4	GB/T 825	51143250108		Eyebolt M12-B	2	

Figure 2 Swing motor assembly.

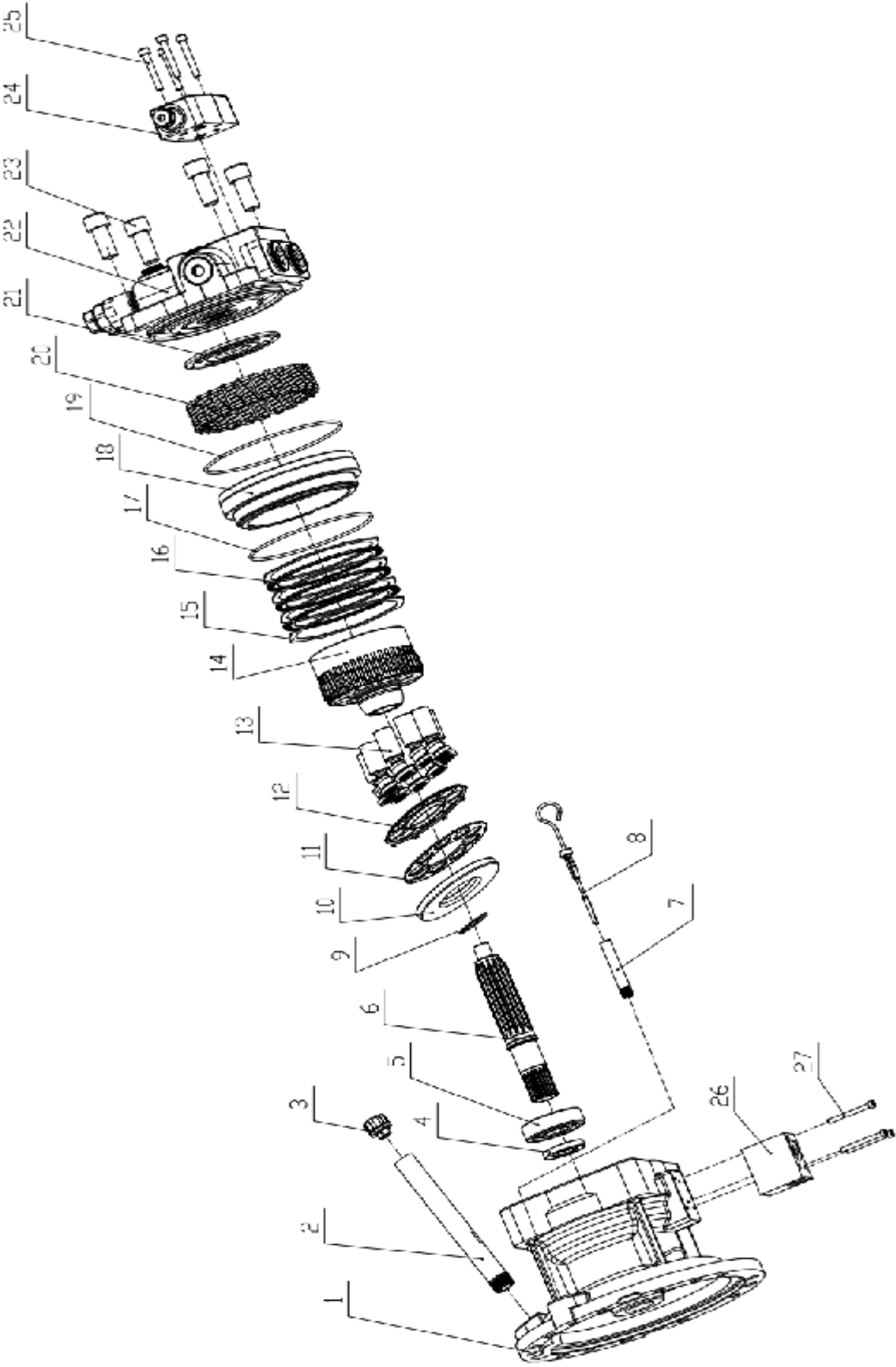

PART NAME	Swing motor assembly (Figure 2)				Number of pieces	1
NO.	CODE	S. C		PART NAME	QTY	NOTE
1	JHD130.01-001	36952130001		shell of the motor	1	
2	LS130F-001	36952130506		Gas pipe	1	
3	LS130F.03	36952130505		Air cap	1	
4	JIS B 2402	56909000502		sealing ingTCZ55. 35. 9	1	
5	JIS B 1512	52752000401		bearingNJ307E	1	
6	JHD130.01-009	36952130009		The shaft	1	
7	JHD064.01-015	36952063030		tube of Oil level indicator	1	
8	JHD064.01.06	36952063013		Oil level indicator	1	
9	JIS B 2804	51906000200		check Ring35	1	
10	JHD130.01-002	36952130002		Swash plate	1	
11	JHD130.01-003	36952130003		support plate	1	
12	JHD130.01-004	36952130004		Retainer plate	1	
13	JHD130.01.03	36952130032		Piston and slipper assembly	9	
14	JHD130.01-006	36952130006		cylinder	1	
15	JHD130.01-005	36952130005		break disk	4	
16	JHD130.01.01	36952130011		friction plate	3	
17	AS568	56900008504		O-ring 164.69. 3.53	1	
18	JHD130.01-007	36952130007		piston	1	
19	AS568	56900018704		O-ring 183.74. 3.53	1	
20	JHD130.01-008	36952130008		spring	24	
21	JHD130B.01.02	36952130158		Valve plate	1	
22	JHD130.01.02	36952130014		Motor cover assembly	1	
23	GB/T70.1	51139260407		Screw M20. 45	4	
24	JHD130.01.07	36952130053		Reverse Valve	1	
25	GB/T70.1	51194201804		Screw M8. 55	4	
26	JHD130.01.05	36952130038		Brake relief valve	1	
27	GB/T70.1	51194200104		Screw M6. 70	3	

Figure 3 Motor cover assembly

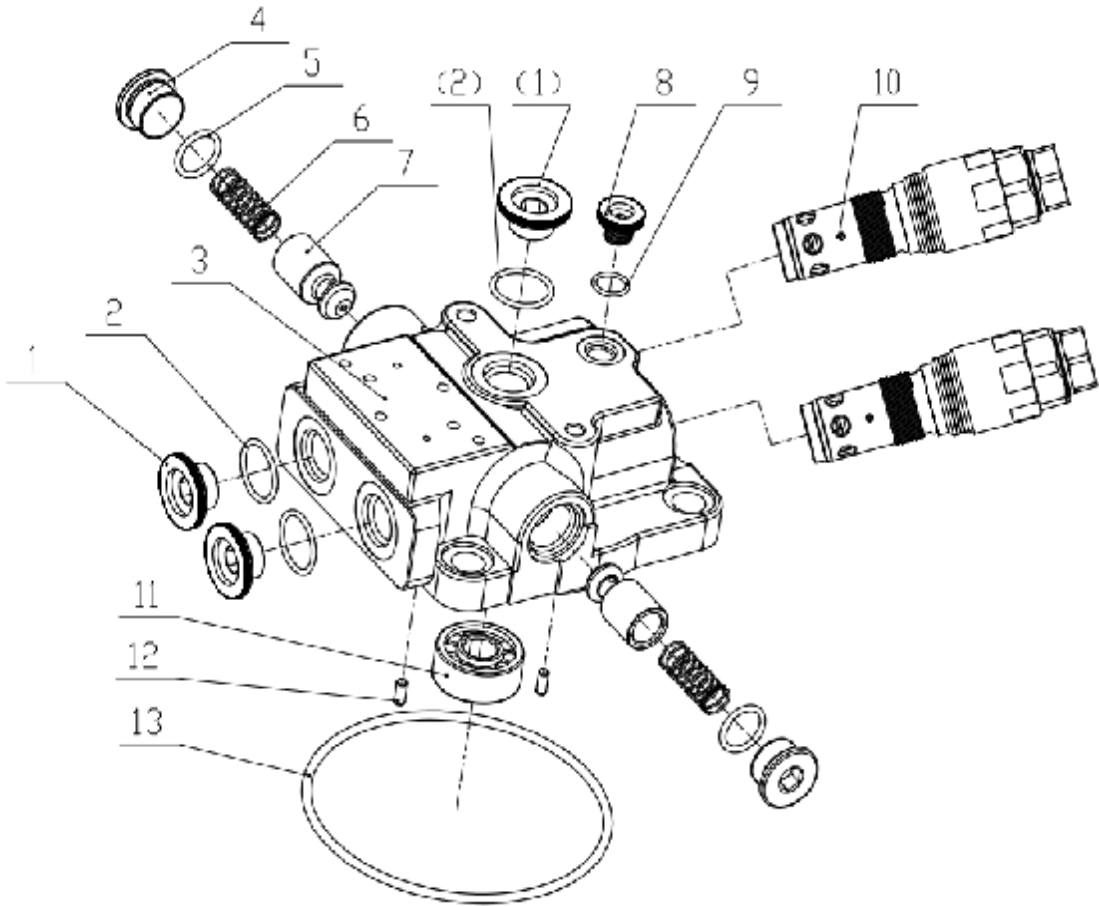

PART NAME	Motor cover assembly (Figure 3)				Number of pieces	1
NO.	CODE	S. C		PART NAME	QTY	NOTE
1	JHD130.01.02-005	36952130019		Plug	3	
2	JIS B 2401	56908003101		O-ring34.4. 3.1	3	
3	JHD130.01.02-004	36952130018		Motor cover	1	
4	JHD130.01.02-001	36952130015		Plug	2	
5	JIS B 2401	56908002905		O-ring27.7. 3.5	2	
6	JHD130.01.02-002	36952130016		spring	2	
7	JHD130.01.02-003	36952130017		spool	2	
8	JHD130.01.02-006	36952130020		Plug	1	
9	JIS B 2401	56908001605		O-ring19.8. 2.4	1	
10	JHD130B.01.01.01	36952130148		Relief valve	2	
11	JIS B 1512	52752000301		Bearing NJ2304	1	
12	JIS B 2808	51540000101		Pin 6. 14	2	
13	AS 568	56900021504		O-ring 177.39. 3.53	1	

Figure 4 Brake release valve assembly

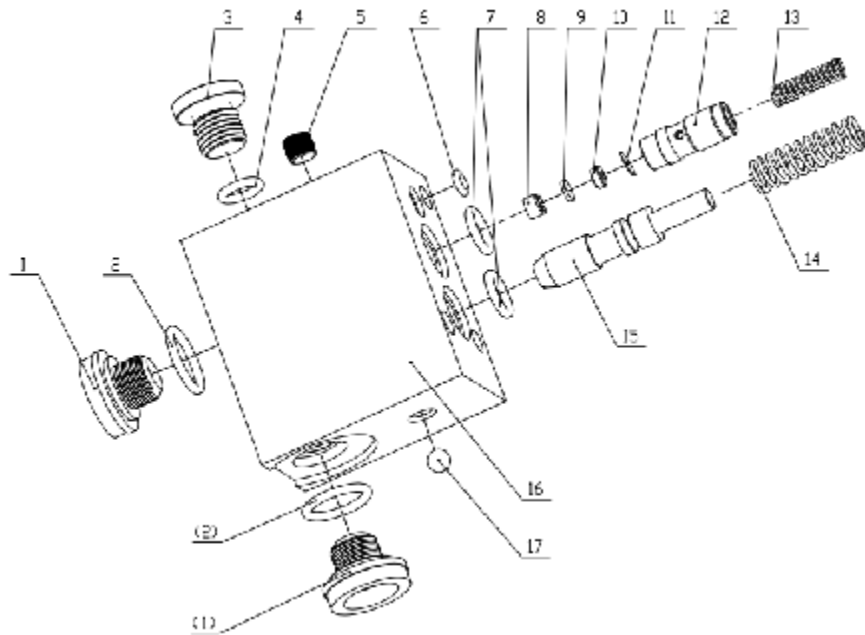

PART NAME	Brake release valve assembly (Fig. 4)				Number of pieces	1
NO.	CODE	S. C		PART NAME	QTY	NOTE
1	FG012GB. 11-001	37026012088		Oil plug	2	
2	FG012GB. 11-002	37026012089		sealer	2	
3	Q/LG 08001	50008200203		Plug G1/4	1	
4	JIS B 2401	56908007705		O-ring 10.8. 2.4	1	
5	JISB 0203	56949000501		Plug R1/16	1	
6	JIS B 2401	56908012510		O-ring5.8. 1.9	1	
7	JIS B 2401	56908007905		O-ring 11.8. 2.4	2	
8	JHD130. 01. 05. 01-006	36952130085		Pin6. 4	1	
9	HD130. 01. 05. 01-002	36952130047		Filtration net	1	
10	JHD130. 01. 05. 01-003	36952130048		Press block	1	
11	JHD130. 01. 05. 01-004	36952130049		shim	1	
12	JHD130. 01. 05. 01-001	36952130046		spoolj	1	
13	JHD130. 01. 05. 01-005	36952130050		springj	1	
14	JHD130. 01. 05-005	36952130043		spoolk	1	
15	JHD130. 01. 05-004	36952130042		springk	1	
16	JHD130. 01. 05-001	36952130039		Valve seat	1	
17	GB/T308	52900001102		Steel ball6.35	1	

5 Anti-reverse valve assembly

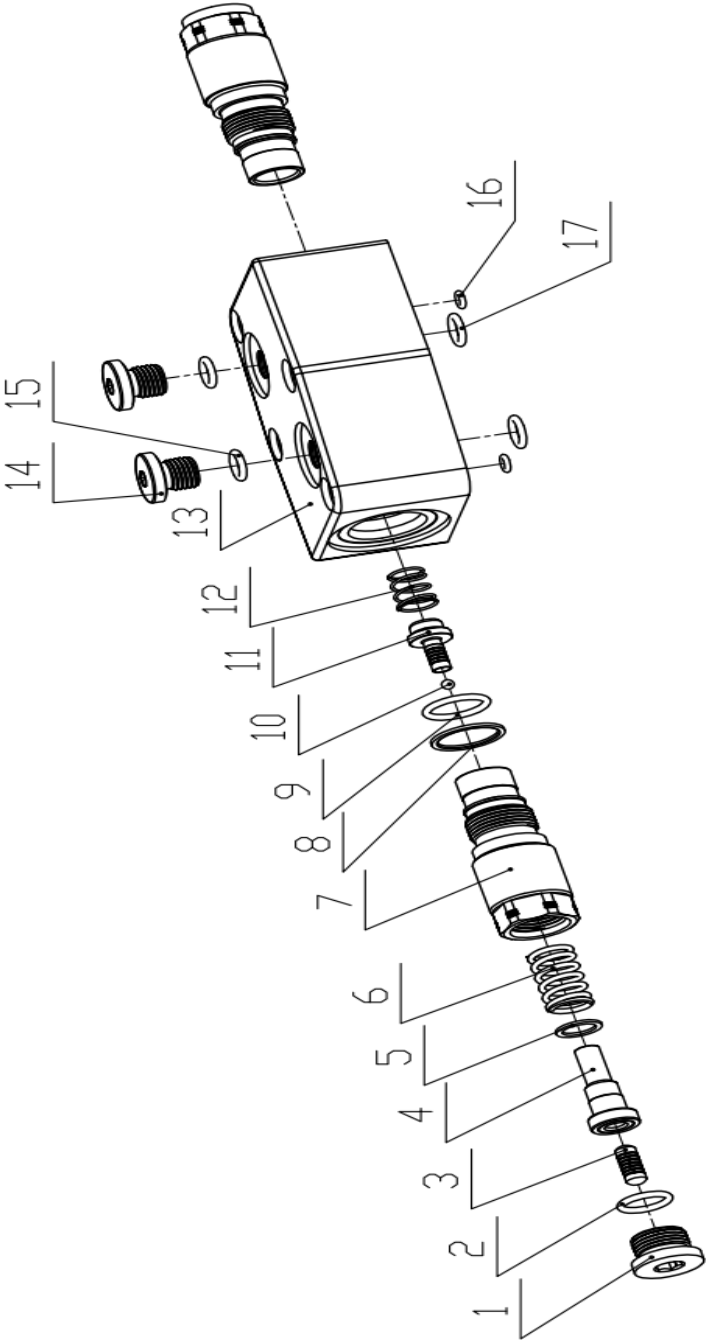

PART NAME	Anti-reverse valve assembly (Figure 5)				Number of pieces	1
NO.	CODE	S. C		PART NAME	QTY	NOTE
1	JHD130.01.07-001	36952130054		plugk	2	
2	JIS B 2401	56908008005		O-ring15.8. 2.4	2	
3	JHD130.01.07-002	36952130055		spool	2	
4	JHD130.01.07-003	36952130056		spoolk	2	
5	JHD130.01.07-004	36952130057		washer	2	
6	JHD130.01.07-005	36952130058		spring	2	
7	JHD130.01.07-006	36952130059		Valve cover	2	
8	JIS B 2407	51902000701		Ring 20. 24. 1.25	2	
9	JIS B 2401	56908001605		O-ring19.8. 2.4	2	
10	GB308	52900001802		Steel ball3.969	2	
11	JHD130.01.07-007	36952130060		spoolj	2	
12	JHD130.01.07-008	36952130061		Taper spring	2	
13	JHD130.01.07-010	36952130063		valve	1	
14	Q/LG 08001	50008200203		plugj	2	
15	JIS B 2401	56908007705		O-ring11. 2.4	2	
16	JIS B 2401	56908012510		O-ring5.8. 1.9	2	
17	JIS B 2401	56908007910		O-ring11.8. 2.4	2	

Figure 6 Reducer assembly

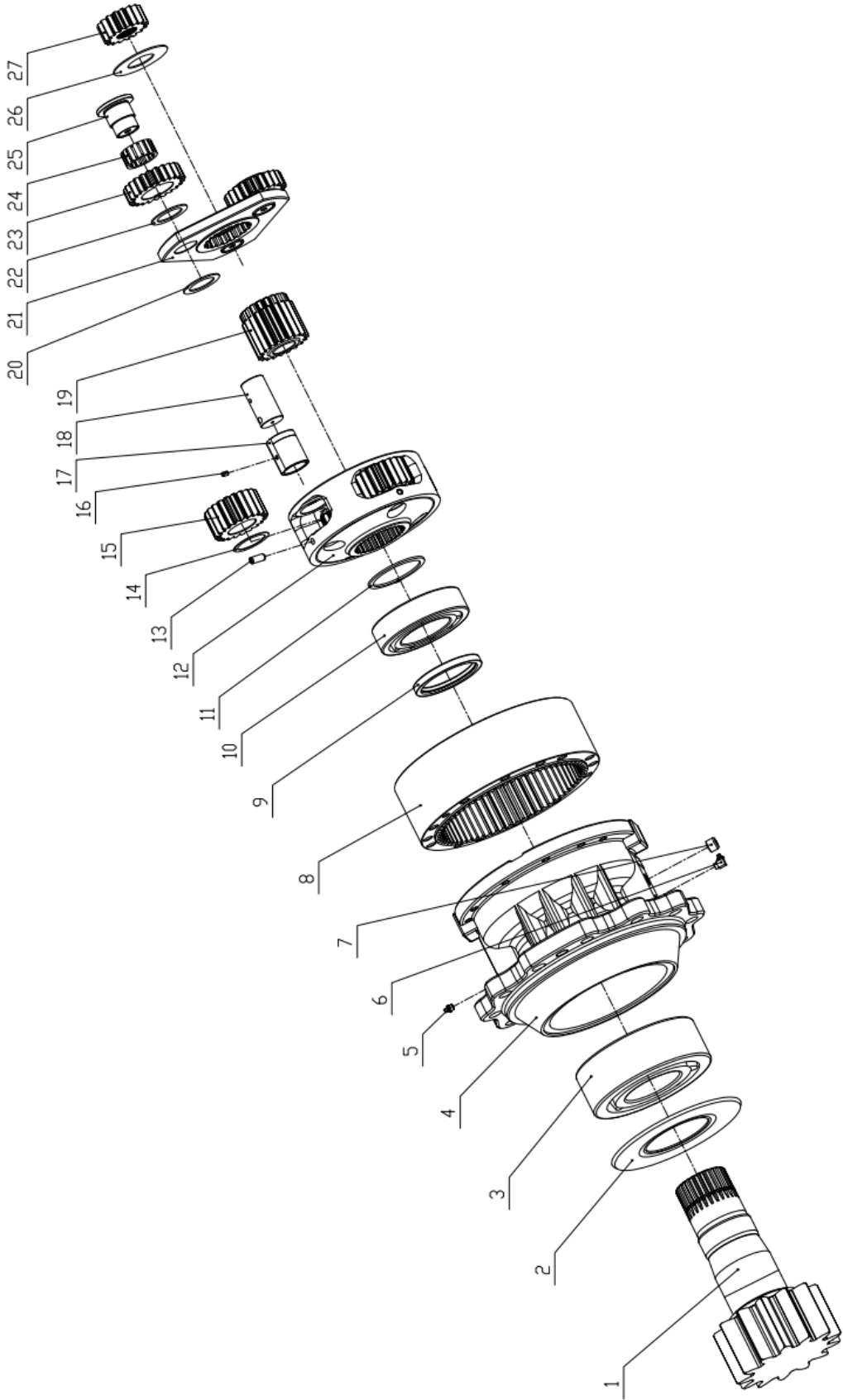

PART NAME	Conjunto reductor (Figura 6)				Number of pieces	1
NO.	CODE	S. C		PART NAME	QTY	NOTE
1	JHD130.02-002	36952130066		Gear shaft	1	
2	JHD130.02.01	36952130070		baffle	1	
3	JIS B 1535	52751000201		Bearing 22320RHR	1	
4	JHD130.02-001	36952130065		Shell of speed reducer	1	
5	RELIEF-AN	60980002887		Breathe PlugRc1/4	1	
6	JXD131.01.01-003	36954130020		Plug	1	
7	JIS B 0203	56949000401		PlugR1/2	1	
8	JHD130.02-003	36952130067		Ring gear	1	
9	AE3994J	60911013048		sealing ring	1	
10	JIS B 1535	52751000101		Bearing 222180RHR	1	
11	JIS B 2804	51906000100		check Ring 90	1	
12	JHD130.02.02-005	36952130078		Planet carrier	1	
13	GB/T879.1	51525143600		pin10. 25	4	
14	JHD130.02.02-001	36952130074		washerj	4	
15	JHD130.02.02-002	36952130075		Planet wheel II	4	
16	GB/T879.1	51525120700		pin6. 10	4	
17	JHD130.02.02-004	36952130077		Copper sleeve	4	
18	JHD130.02.02-003	36952130076		Planet shaft II	4	
19	JHD130.02-005	36952130069		sun gear II	1	
20	DIN471	51903000202		check Ring 40	3	
21	JHD130B.02.01-002	36952130162		Planetary plate	1	
22	JHD130.02.03-003	36952130082		washerK	3	
23	JHD130.02.03-002	36952130081		Planet wheel I	3	
24	A48 AGTHZA-TA2	60206000255		BearingK45. 57. 25	3	
25	JHD130B.02.01-001	36952130161		Planet shaft I	3	
26	JHD130.02.03-004	36952130083		Big washer	1	
27	JHD130.02-004	36952130068		Sun gear I	1	